

# CULTURED PERFECTION



R E G I N A M A R I S  
1 9 8 8



Digitized by the Internet Archive  
in 2012 with funding from  
LYRASIS Members and Sloan Foundation

<http://archive.org/details/reginamaris1988salv>









Co-editors: Kegin & Grazi  
Michelle Milardo

*Salve Regina College*

*Newport, Rhode Island*

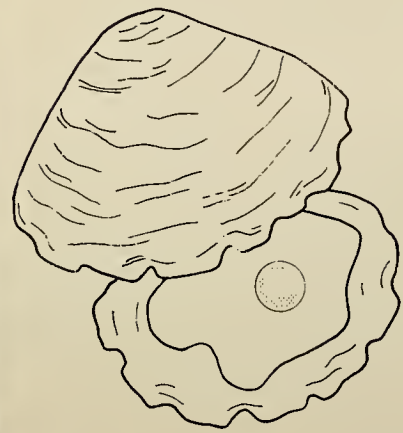

*Regina Maris*

*1988*



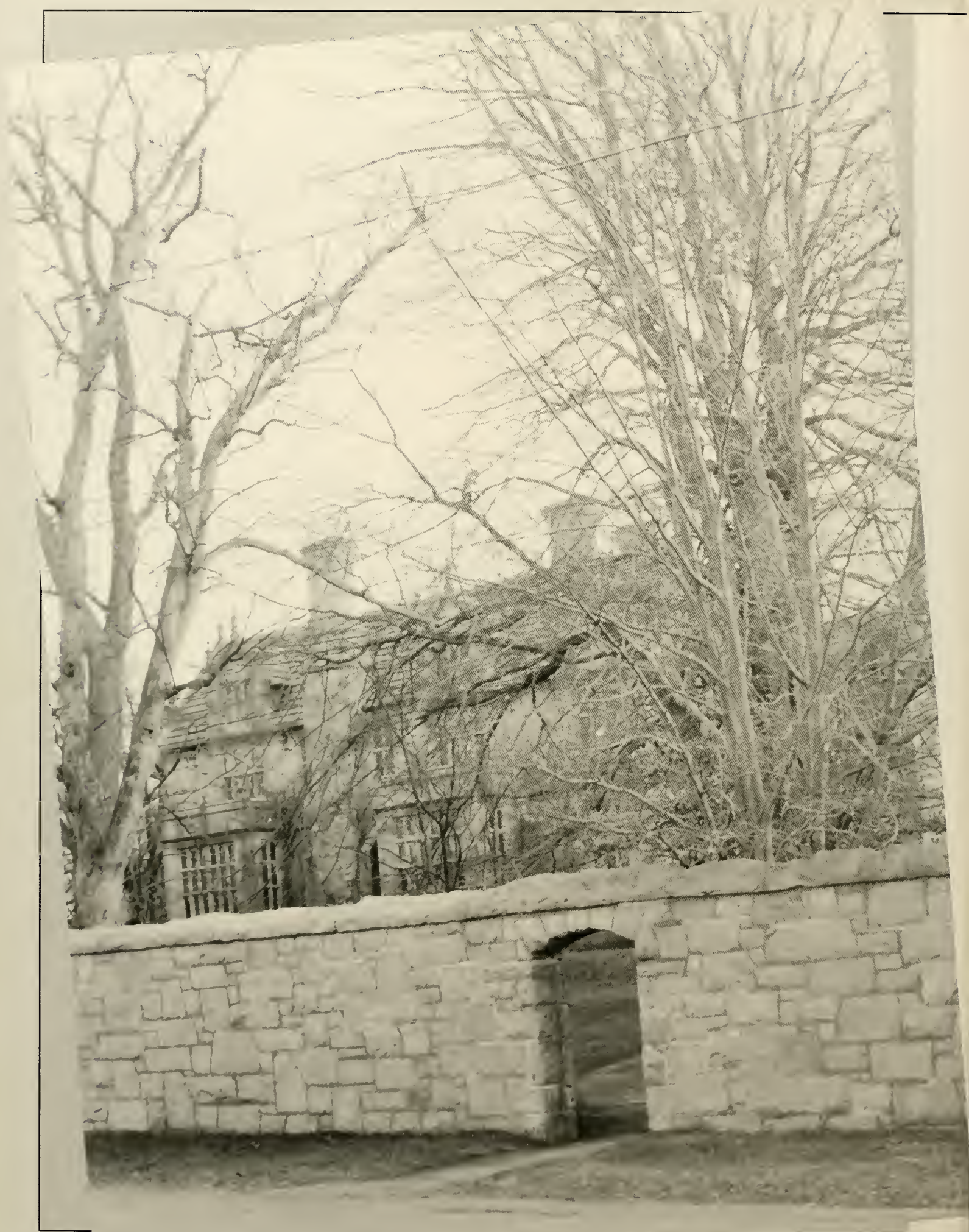

# Contents

<i>STUDENT LIFE</i> .....	4
<i>ADMINISTRATION &amp; FACULTY</i> .....	34
<i>ACTIVITIES</i> .....	48
<i>SENIORS</i> .....	80
<i>ATHLETICS</i> .....	114
<i>COMMENCEMENT</i> .....	136
<i>ADVERTISEMENTS &amp; SENIOR DIRECTORY</i> .....	168
<i>CLOSING</i> .....	192



# *STUDENT LIFE*







Creation of an encompassing, prospering atmosphere for a diversity of students has been a tradition at Salve Regina College which continues. The College offers dedicated individuals the opportunity to achieve not only in their selected field, but also as cultured persons.

As Seniors, we witnessed great change. Constant technological advancements enhanced our ability to collect scholastic information both in the computer lab and in the library. New dorms provided us with the finest living accommodations. The renovated dorm Wakehurst became the Campus Center which included the Global Cafe in 1987. Better organized college activities and creation of the student oriented Campus Center provided us with dances, ski trips, bowling brigades, wacky races and weekly movies. Expanding sports events, the first Rhode Island Women's Tennis Tournament, and the reassemblage of the Sailing Club in 1984, along with the utilization of Wetmore Field in 1985 inspired students to enthusiastically gather on sidelines.

We developed courage at the annual Women's Connection Conferences beginning in 1986 and compassion at the Tom Chapin concert for world hunger. Our desire to artistically express ourselves was intensified by the renovation of The Little Theater in 1985; now The Megley Theater. Musically, the College expanded as the ground floor of a part of Carey Mansion became Cecelia Hall in 1984. We observed the christening of the Salve sigillum and the downfall of the College's old symbol, the seagull.

In the history of the College, one crucial tradition has not been altered, the ability of the College to intimately relate to matriculating students. The consistent guidance of devoted ministry, staff and faculty in times of sorrow, celebration, and need never failed to recognize us as individuals. We were more than mere numbers at Salve Regina. Consequently, by the year 1988, we developed into what may lead to cultured perfection.





There are so many of us, and each of us with different talents . . .





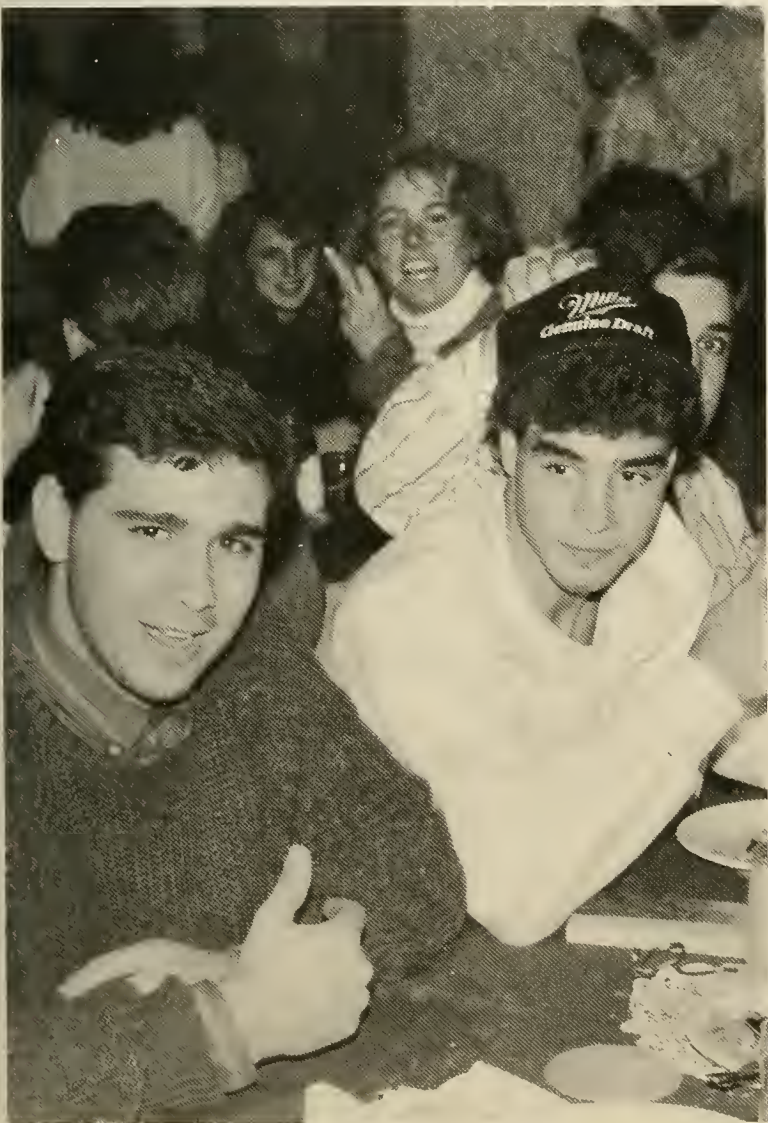

Together on the campus we have developed our talents, and while doing so have learned new things about ourselves.



Aah . . . such fond memories . . . Ochre Court, Miley Hall, Mercy Hall, and the Pell Building.



Around Campus





*Forever will we remember the hallowed halls of O'Hare Academic Center, not to mention Wakehurst Campus Center, McAuley Hall, and Carey Mansion.*



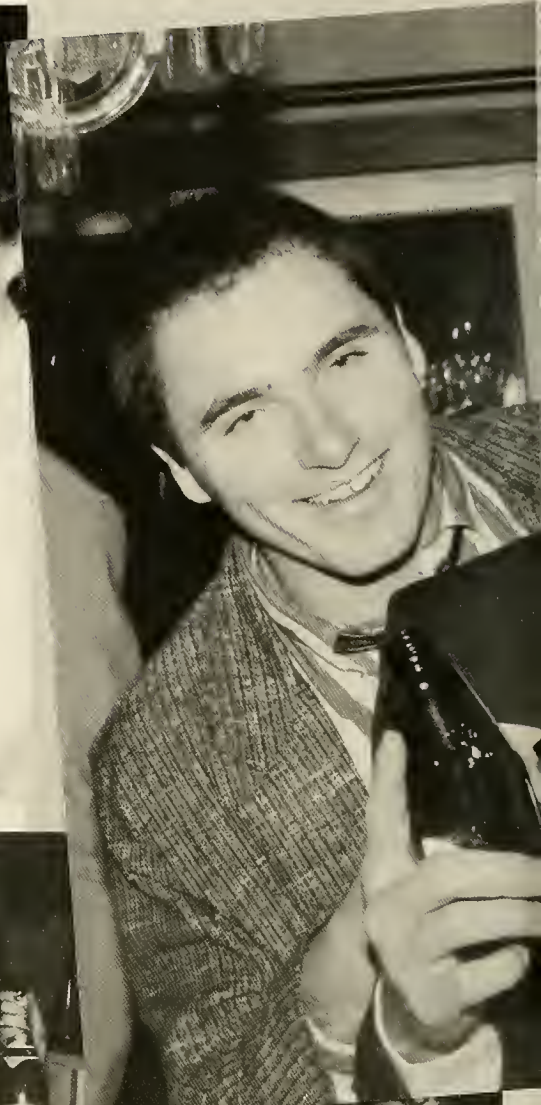





Life is partly what we make it, and partly what it is made by the friends whom we choose.

— Tehyi Hsieti



## Boat Cruise



September 22, 1987. Seniors had reason to celebrate on this evening. The Boat Cruise marked the beginning of the "official" count-down to graduation. Only 123 academic days remained!





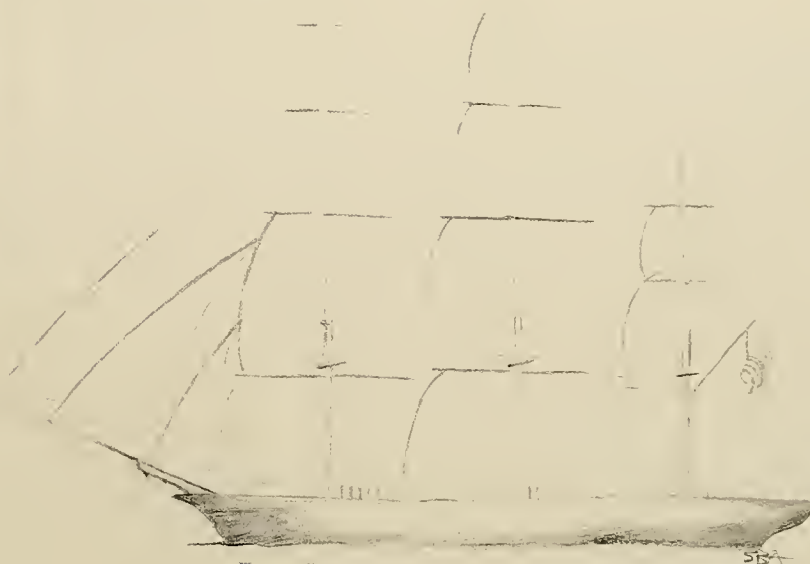

A shoulder to cry on,  
An ear to bend,  
Money to borrow,  
Clothes to lend;  
Friday night clubbing,  
Afternoon walks,  
Being together,  
Our private talks;  
Mending our hearts,  
Crying those tears,  
Planning our futures,  
Voicing our fears;  
Our memories together,  
May they never end,  
Always together,  
Forever friends!









I count myself in nothing else so happy  
As in a soul remembering my good  
Friends.

— Shakespeare





Friendship is the shadow of the evening, which strengthens  
with the setting sun of life.

— La Fontaine



The bond of friendship is the  
deepest bond.

— Aristotle







By friendship you mean the greatest love, the greatest usefulness, the most open communication, the noblest suffering, the severest truth, the heartiest counsel, and the greatest union of minds of which brave men and women are capable.

— Jeremy Taylor







## *To A Friend*

You entered my life in a casual way  
And saw at a glance what I needed;  
There were others who passed me or met me each day,  
But never a one of them heeded.  
Perhaps you were thinking of other folks more,  
Or chance simply seemed to decree it;  
I know there were many such chances before,  
But the others — well, they didn't see it.

You said just the thing that I wished you would,  
And you made me believe that you meant it;  
I held up my head in the old gallant way,  
And resolved you should never repent it.  
There are times when encouragement means such a lot  
And a word is enough to convey it;  
There were others who could have, as easy as not —  
But, just the same, they didn't say it.

There may have been some who could have done more  
To help me along, though I doubt it;  
What I needed was cheering, and always before  
They had let me plod onward without it.  
You helped to refashion the dreams of my heart,  
And made me turn eagerly to it;  
There were others who might have —  
But, after all, they didn't do it!

— Grace Stricker Dawson



# Dedication

As students we are separate from the world while at the same time deeply involved in it. We are trying to learn how to cope with the world as it exists today, and perhaps at the same time learning how to make it a better place. We are noisy and we are quiet, happy and sad; we are interested and we are apathetic, realists and idealists. We desire to lead meaningful lives; there is so much to learn which is not found in books. We want to help others, and we want others to help us. We want to touch the world, and we want to be touched.

We, the Senior Class of 1988, find it befitting to dedicate this edition of the *Regina Maris* to Mr. John Rok, a man who has disciplined us, taught us, helped us, and cared about each one of us as individuals. Thank you for touching us and allowing us to touch others.

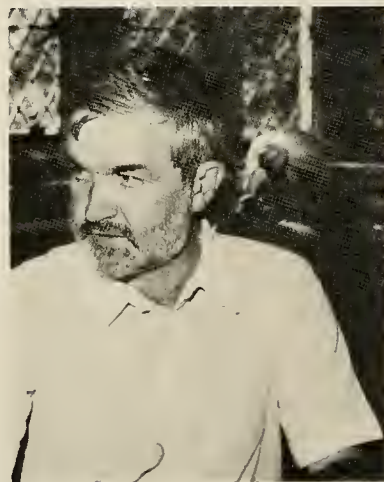



*Mr. John Rok  
Dean of Students*



# STRESS

(stress): the physical pressure, pull, or other force exerted on one thing by another; strain.

—American College Dictionary

These people are experiencing stress:



# STRESS



# STRESS

These people are relieving stress:



Stress — a word and an experience with which all students have come in contact. Whether it be the terror of a final exam, or the fear of the first job interview, during our college years, we each have found our own ways in which to deal with the inevitable —



# STRESS

## *Causes of Stress*

A survey conducted on campus asking for the major causes of stress experienced by the Salve student elicited the below-listed responses:

Any department chairperson  
Final exams  
R.A.'s and Hall Directors  
Newport police  
Salve Security  
no parking spaces on Ochre Pt. Ave.  
crashed discs  
O'Hare Academic Center  
the Pell Building  
the Registrar's Office  
Ochre Court  
Commencement  
broken photo-copy machines  
closed classes  
missing reference books  
library closed  
Financial Aid Office  
Sr. Ann/Sr. Rosamond  
Sr. Mary Brenda  
Mrs. Graziano  
research presentations





ACADEMIC DEAN

SECURITY

Dr. Ascanio DiPippo

Mrs. Catherine E. Graziano, Chair

Residence Hall Directors

Sr. Ann Nelson

Mr. Bernard Masterson

THE470A01



REGISTRAR

Dr. Richard Marquise

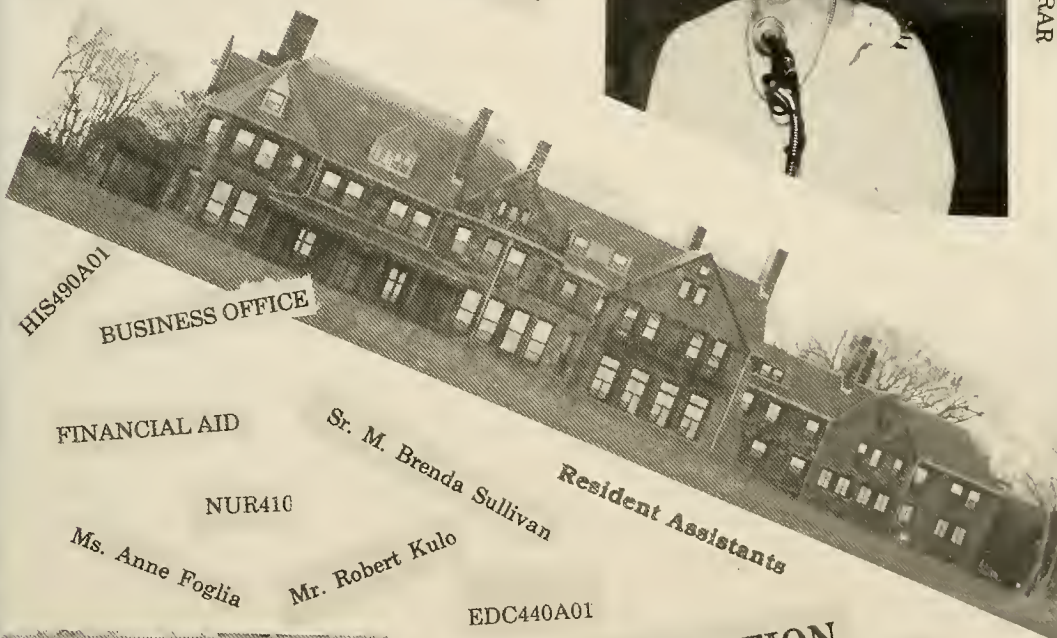

HIS490A01

BUSINESS OFFICE

FINANCIAL AID

NUR410

Sr. M. Brenda Sullivan

Resident Assistants

Ms. Anne Foglia

Mr. Robert Kulo

EDC440A01



REGISTRATION

BIO460A01

Sr. Rosamond Ethier

ISS401A01

Br. John Buckley

DEAN OF STUDENTS

NUR411

RESIDENCE

Inter Communications: Theory & Practice  
Prereq: English Competency

## Cures for *Stress*

*A survey conducted on campus asking for the cures found to relieve the stress of a Salve student elicited the below-listed responses:*

screaming  
shopping  
Stress? What stress?  
Ocean Drive  
tanning on the dorm roof  
giving tourists incorrect directions  
Fort Adams  
the Cliff Walk  
any one of Newport's clubs or bars  
ice cream  
pizza  
the YMCA  
snowball fights  
relaxing with friends  
sleeping  
surfing  
sailing  
playing practical jokes on your R.A.  
Brenton Point  
Meditation





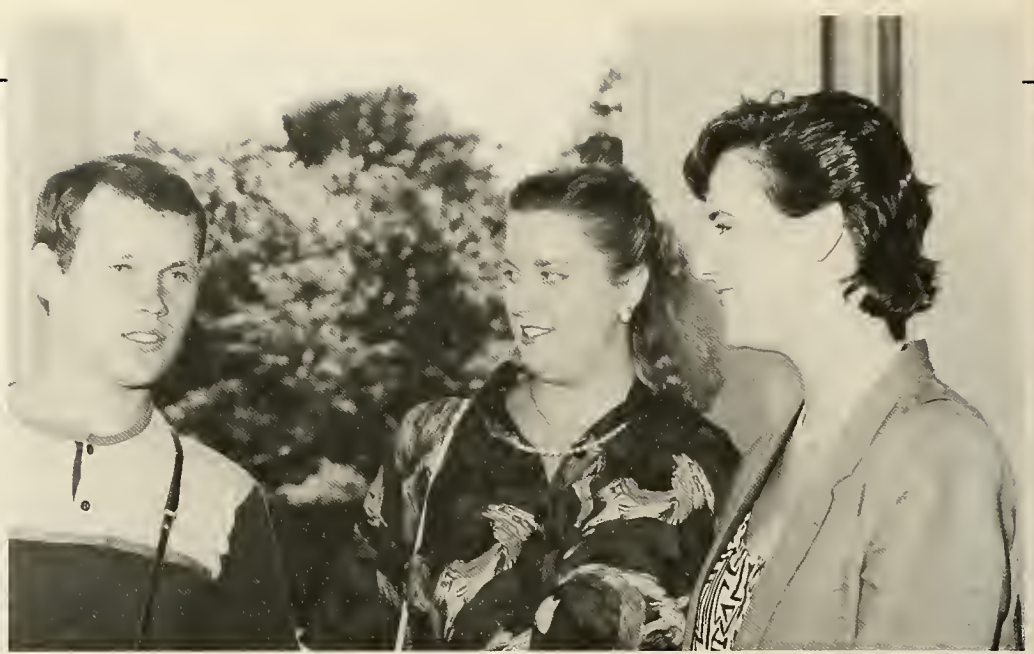

For hope shall brighten days to come,  
And memory gild the past.

Thomas Moore







Those (days) are like the landscape  
that shows best in the purple distance,  
all verdant and smooth, and bathed in  
mellow light.

E.H. Chapin





# What's Hot & In

Conservatives  
 Gucci  
 Aruba  
 Corona  
 the Club/Maximillians  
 mini skirts  
 the Philtres  
 Pepsi  
 flat-tops  
 L.A. Law  
 word processing  
 bicycles  
 Nautilus  
 Ray-Ban  
 Foreign Imports  
 Gold Cards  
 gold  
 black  
 Morton Downey, Jr.  
 Ralph Lauren  
 surfing  
 tans  
 Newport Bridge  
 Ronald Reagan  
 Donald Trump  
 frozen yogurt  
 glasses  
 Puerini's  
 Ocean Cliff  
 bar-tending  
 Mercy Shield





# Out

bleeding-heart Liberals  
 Liz Claiborne  
 Florida  
 Budweiser  
 Gatsby's  
 long skirts  
 Bon Jovi  
 Classic Coke  
 long hair  
 Dallas  
 typing  
 mopeds  
 aerobics  
 Vurnet  
 Domestic Cars  
 regular credit cards  
 silver  
 pastel colors  
 Geraldo  
 Calvin Klein  
 wind surfing  
 pale skin  
 Jamestown Bridge  
 Mike Dukakis  
 Lee Iacocca  
 ice cream  
 contact lenses  
 Salas'  
 Christie's  
 waitressing  
 Salve Seagull



## What's Not/1988



*ADMINISTRATION  
& FACULTY*





The moment is ours, given significance by the men and women who have regulated our unsteady count into a rhythmic beat. The words pervade our thoughts and attain greater value in their implications. They have exerted the effort to instill in us the spirit of knowledge with their patience, concern, and guiding hands. They have shown us that pursuit of love and wisdom quickens man's mind to grasp a systematic ordering of his knowledge and of the activity to place a given object in its proper perspective.

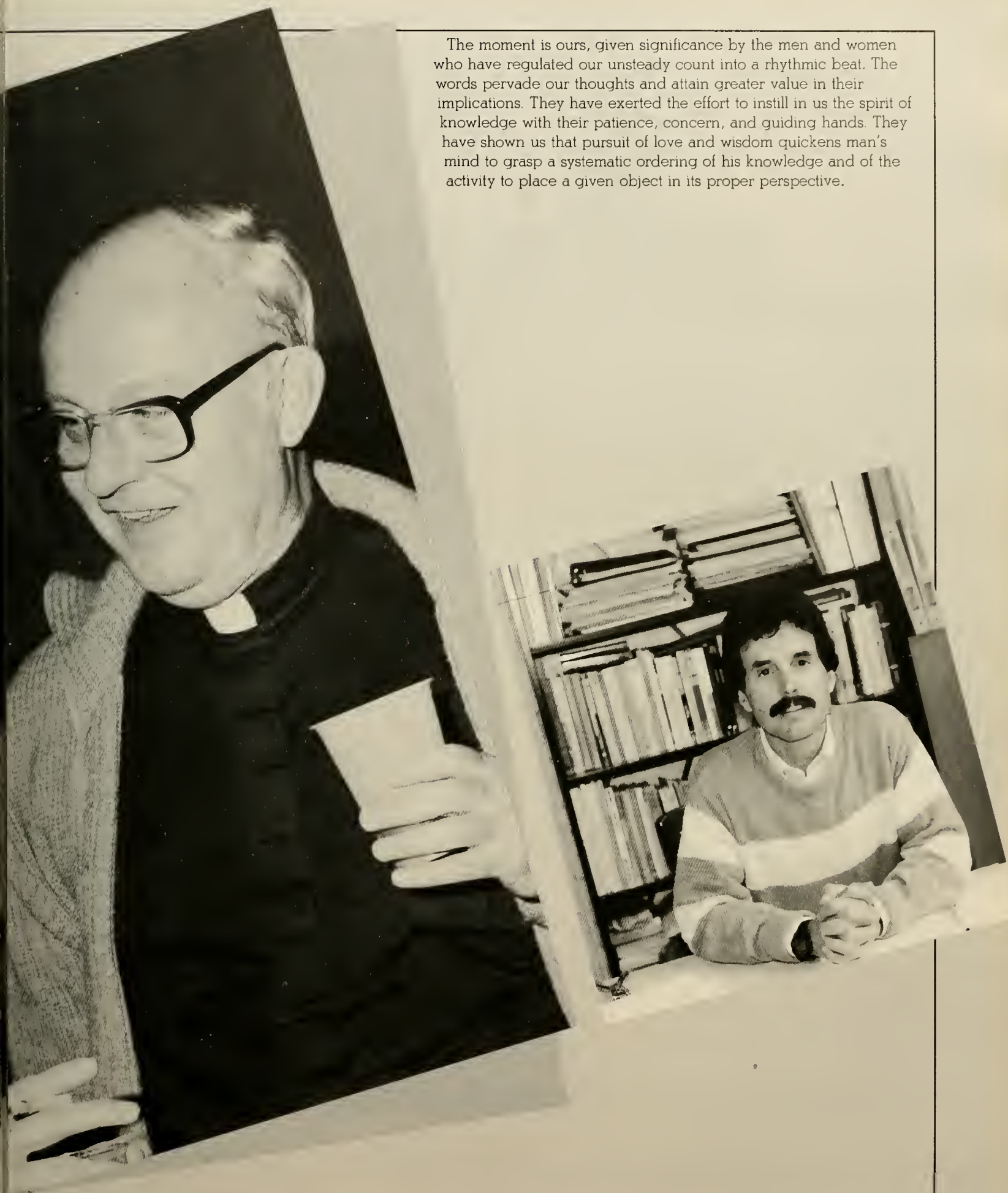



Sr. Lucille McKillop, R.S.M.  
President



The function of the university is not simply to teach bread-winning, or to furnish teachers for the public schools or to be a centre of polite society; it is above all to be the organ of that fine adjustment between real life and the growing knowledge of life, and adjustment which forms the secret of civilization.

W.E. DuBois



Sr. M. Theresa Antone, R.S.M.  
Vice President/Institutional  
Advancement

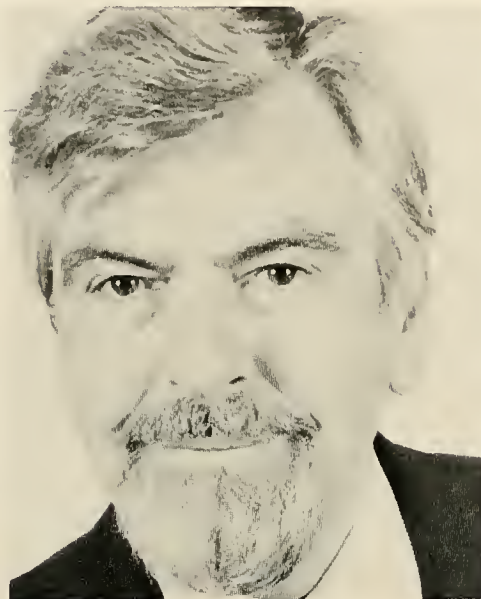

Dr. William Burrell  
Vice President/Dean of Faculty



Mr. Christopher Kiernan  
Vice President/Academic Dean



Dr. Robert McKenna  
Assistant to the President



Sr. Sheila Megley, R.S.M.  
Provost



Miss Barbara Sylvia  
Vice President/Dean of Academic  
Services

One good teacher in a lifetime may  
sometimes change a delinquent into  
a solid citizen.

Philip Wylie



Bruce Abbott  
Music



Dr. Camille Allen  
Elementary Education



Joyce Army  
Coordinator/Athletics



Dr. Norma Bailey  
English



Richard Bauchspies  
Management



Br. John Buckley  
Department Chair-History



Paul Cardoza  
Director/Physical Education



Wayne Carlile  
Director/Security





Joan Chapdelaine  
Nursing



Dr. Jack Childs  
Director/Human  
Development

Everywhere we learn only from  
those whom we love.

Goethe

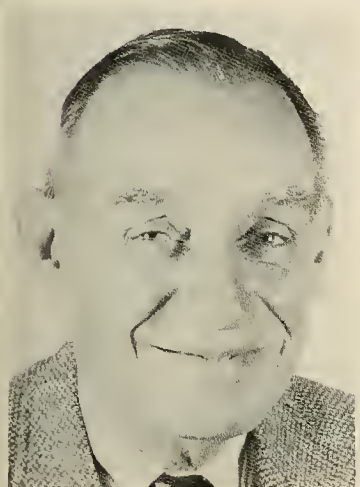

Dr. James Colton  
Consultant to the President



Dr. John Coakley  
English



Sr. Prudence Croke  
Religious Studies



Michael Dasovich  
Department Chair-  
Management



Joan David  
English



Dr. Thomas Day  
Department Chair-Music



Gary Diamondes  
Theatre



Geraldine DiCamillo  
Coordinator of Intramurals



Fr. John Duggan  
Priest Counselor



Forrest Edward  
Director/Purchasing

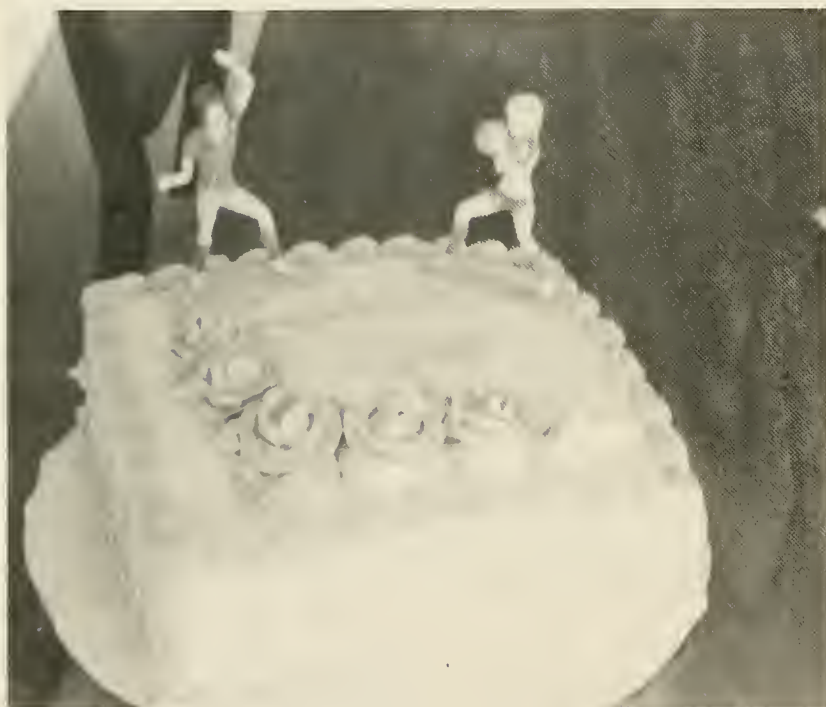

Freedom to learn is the first necessity  
of guaranteeing that man shall be  
self-reliant enough to be free.

Roosevelt



Dr. Laurel End  
Psychology



Dr. James Farrington  
Department Chair-ADJ



Thomas Flanagan  
Director of Administration



Dr. Arthur Frankel  
Psychology





Dr. Alice Graham  
Department Chair-Special  
Education



Dr. Catherine Graziano  
Department Chair-Nursing

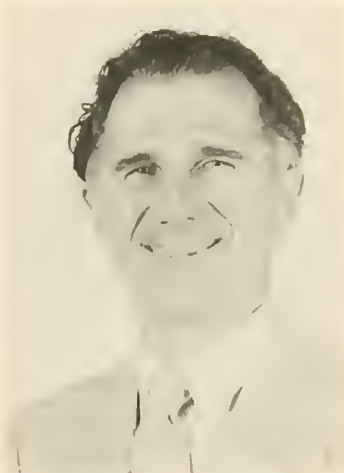

Dr. John Greeley  
Religious Studies



Dr. M. Louise Greeley  
Department Chair-Biology



Sr. Madeleine Gregoire  
Mathematics



Dr. Judith Heelan  
Biology



Br. Victor Hickey  
Department Chair-Education



Stephen Hollister  
Mathematics



Ann Kelley  
Accounting



Dr. Arthur Krim  
Department Chair-Geography



Robert Kulo  
English



Jay Lacouture  
Department Chair-Art

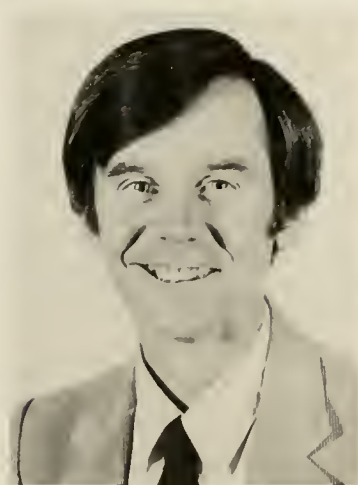

Br. James Loxham  
Department Chair-Music



Daniel Ludwig  
Art



Dr. Frank Maguire  
Religious Studies



Fr. Michael Malone  
Psychology





Norman Mather  
Asst. Dean of Students



Sr. Elizabeth McAuliffe  
Elementary Education

Make your friends your teachers  
and mingle the pleasures of conver-  
sation with the advantages of in-  
struction.

Baltasar Gracian



Dr. Robert McKenna  
Asst. to the President



Sr. Roselina McKillop  
Dean of Admissions



Br. John McNiff  
Department Chair-English



Sr. Theresa McQueeney  
English



Fr. John Meade  
Director/African Studies



Sr. Leona Misto  
Director of GIS



Stephanie Muri  
Social Work



Sr. Kathryn Murphy  
Special Education



Dr. Leo Murphy  
Dir. Mgt Information Systems



Dr. Patricia Murray  
Department Chair-Sociology



A teacher affects eternity; he can  
never tell where his influence stops.  
Henry Adams



Sr. Ann Nelson  
Department Chair-Politics



Dr. James Nugent  
Chemistry



Sr. Ellenrita O'Brien  
Department Chair-Accounting



Sr. Loretta O'Connor  
Scholar/Writer in Residence





Katherine Ostrander  
Department Chair-Social  
Work



Sr. Blanche Ouellette  
IN MEMORIAN



Vincent Petrarca  
Coordinator/Academic  
Advising



Frederick Promades  
Registrar



Sr. M. Consilii Reynolds  
Director/Studies Abroad



Br. Michael Reynolds  
Director of Athletics



John Rok  
Dean of Students



Kathryn Rok  
Special Education

A teacher who can arouse a feeling  
for one simple good action, for one  
single good poem, accomplishes  
more than he who fills our memory  
with rows and rows of natural ob-  
jects, classified with name and form.  
Goethe



Susan Rose  
Assistant Director/Residence



Br. Stephen Rusyn  
English



Dr. Caroline Salvatore  
Psychology



Valorie Sheehan  
Coordinator/Alumni Giving



Jane Simkovich  
Mathematics



Sr. Mary Brenda Sullivan  
Biology



Heath Twichell  
Dir. of International Relations



Dr. Heriberto Vazquez  
Department Chair-Spanish



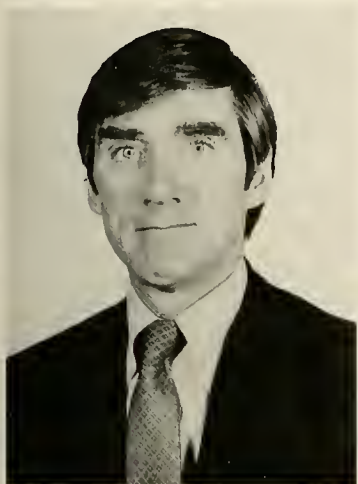

Dr. Anthony Walsh  
Department Chair-Psychology



Sr. Corinne Walsh  
Education



Sr. Virginia Walsh  
Sociology



Dwight Webb  
Management



Sr. Esther Whalen  
Director of Publications



Bernice Whitaker  
Director/Career Planning



Lois Wims  
Administration of Justice

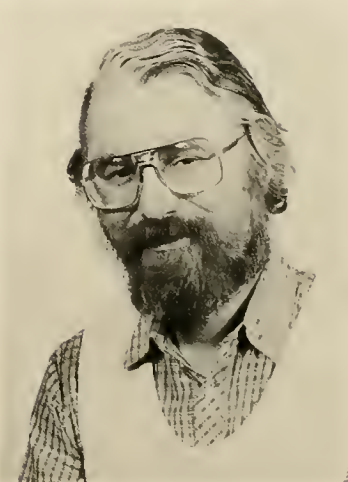

Jorn Zeuge  
Department  
Chair-Mathematics



# ACTIVITIES

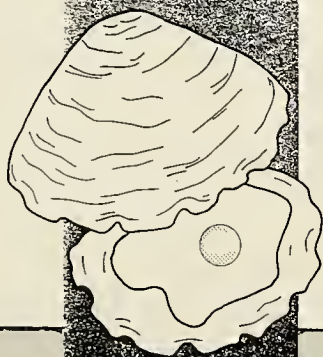





Experiences we share at Salve are the essence of a very special lifetime. Campus life is indeed a unique creation. Enhanced by the regal air of Ochre Court, students revel in the mirth of a formal dance, and sigh at the thought of the lines for class registration. This lifetime is made special not only because of the activities in which we participate, but also because of the others who participate.





# *Orientation*







Orientation Staff: (n) those students who work for the College during the summer months, assisting with the Orientation program for incoming students. Working hard, and late into the night, there was little time for fun for these students.





# Moving In

Every September an annual event takes place in Newport: the return of the Salve student. Moving in is a traumatic experience for all — students attempting to fit their whole lives in a room which will be called "home" for the next nine months; parents trying to fit everything their college-bound child packed into the family car; Resident Assistants matching names, rooms, and I.D. cards, and praying that everything works out the way it is supposed to; and security — realizing that summer is over and the days of ticketing illegally (supposedly) parked cars and opening dorm rooms have returned.







... However, moving in represents for Freshmen the beginning of their college experience, and for the Seniors it marks the beginning of the end of their final days of college.





# Homecoming Games



1987 1987 1987 1987 1987



# Homecoming Games Cont.

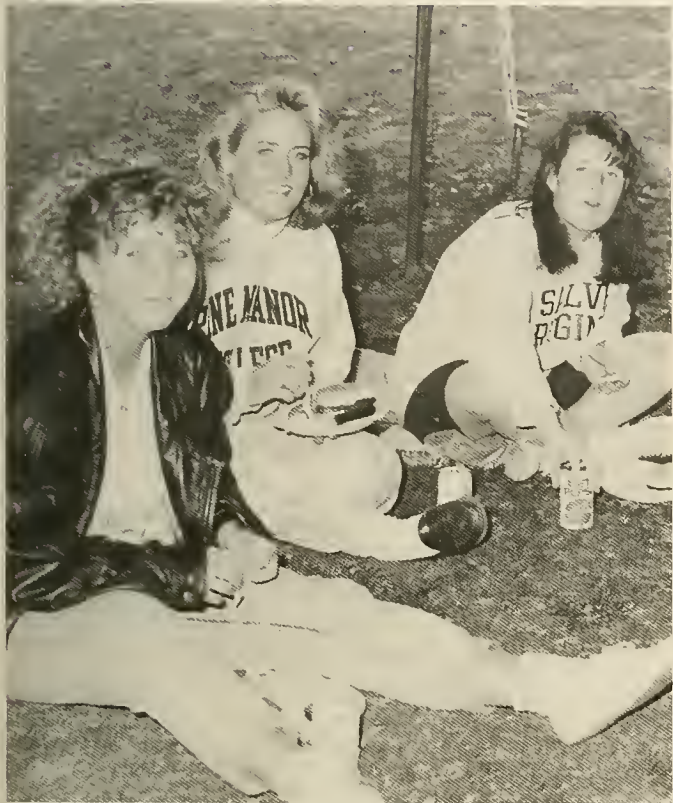

1987 1987 1987 1987 1987



# Halloween









From ghoulies and ghosties and long-leggety  
beasties  
And things that go bump in the night, Good  
Lord, deliver us!

— Cornish prayer







*C.E.C.  
Halloween Party*



At Christmas play and make  
good cheer,  
For Christmas comes but  
once  
a year.

— Thomas Tusser







## *Christmas Celebration*



# *Holly Ball*











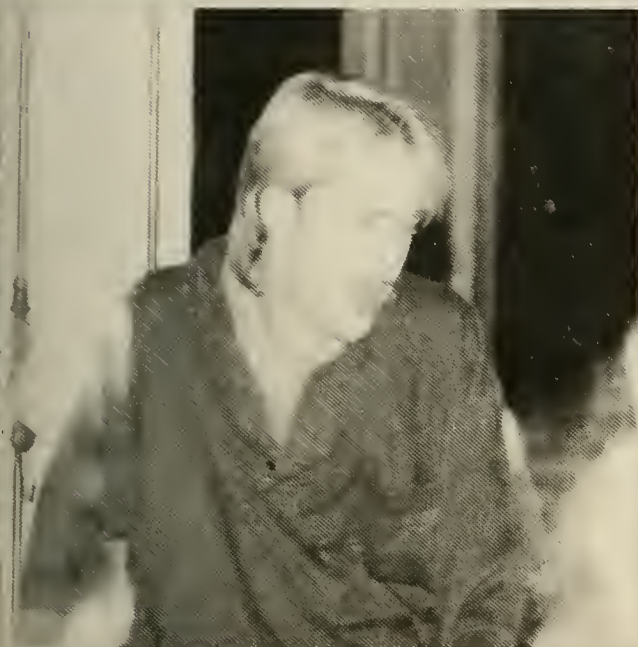

# KENYA

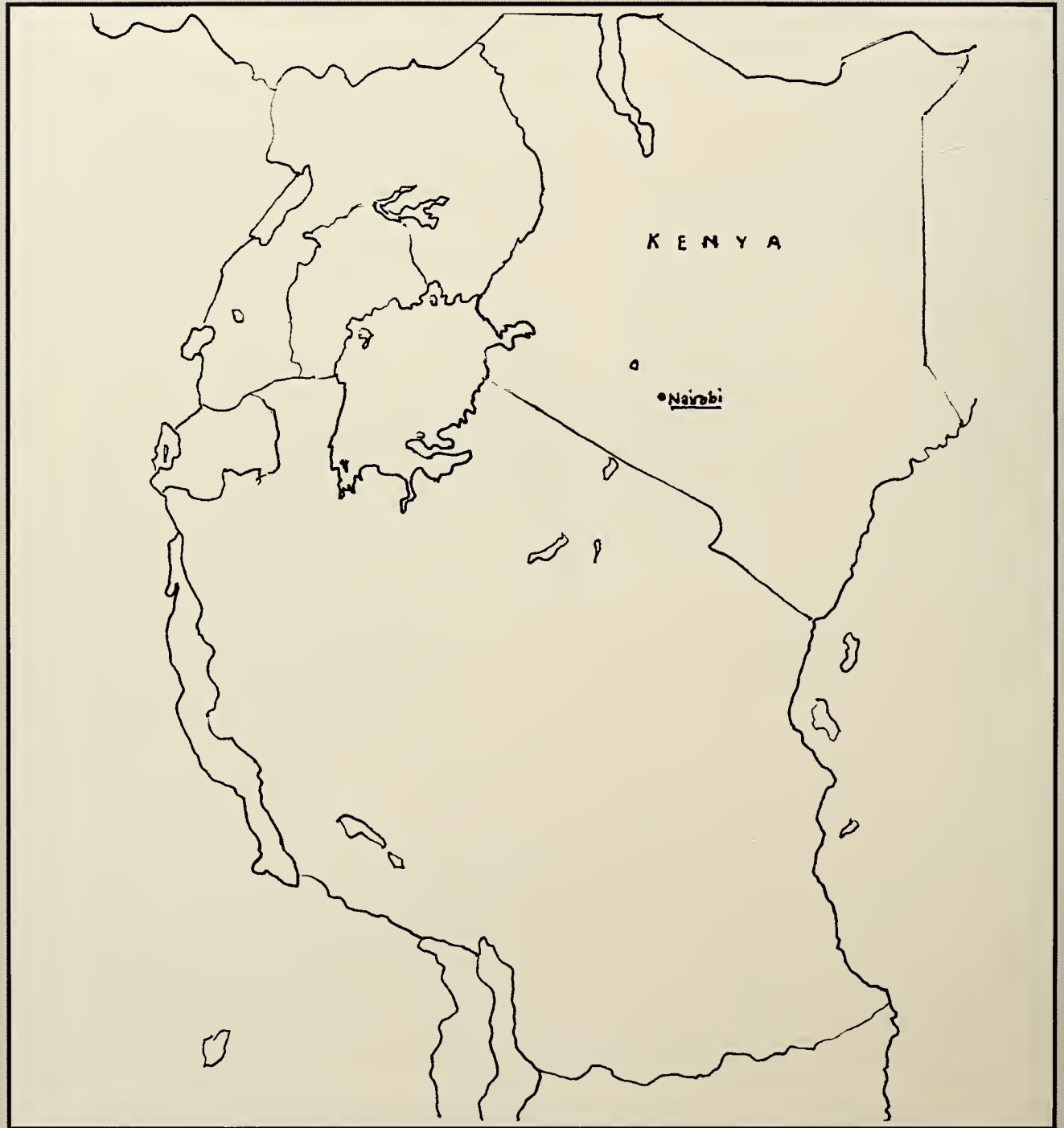





In the second year of this program, fifteen students were selected to study in Kenya, East Africa, for eight weeks. Led by Fathers John Meade and Michael Malone, students continued their academic studies in Kenya, participating in African safaris, and visiting archaeological sites to encounter various indigenous manners.

The program elicited the motivation of each individual involved to achieve one's best self and to strive to seek truth in a new environment which will broaden understanding of the world.













# East Bay Special Olympics







Hosting the Special Olympics has become an event which embraces the Salve tradition. Those who take part each year in the planning and running of the Games, and those who are on hand to cheer the athletes know that it is one of the best ways in which we are able to become our best selves.



# Theatre Department



ShowShowTartuffeShowShowOlympusOnMyMindShowShow ShowShowTartuffeShowShowOlympusOnMyMindShowShow ShowS





HighSchoolWorkshopHighSchoolWorkshopHighSchool HighSchoolWorkshopHighSchoolWorkshopHighSchool HighSchoolWorksh



Four years ago we started out as a Small Voice. In that time we have dreamed and seen some of those dreams come true. Now, we have left Salve, Flying Free!









Good morning yesterday, you woke up and time has slipped away, And suddenly it's hard to find the memories you left behind, remember. Do you remember . . . the laughter and the tear, the shadows of misty yester-years? The good times and the bad you've seen and all the others in between, remember. Do you remember the times of your life?

Reach back for the joy and the sorrow, put them away in your mind, for mem'ries are time that you borrow to spend when you get to tomorrow. Here comes the setting sun. The seasons are passing one by one so gather moments while you may. Collect the dreams you dream today, remember . . . Will you remember the times of your life?







So sad, so strange, the days that are no more.  
Tennyson







# Ron Wood

- The Man
- The Myth
- The Legend



The joys I have possessed are ever mine; out of thy reach, behind eternity, hid in the sacred treasure of the past, but thy blest remembrance brings them hourly back.  
 Dryden





## *Desiderata*

Go placidly amid the noise and haste, and remember what peace there may be in silence. As far as possible without surrender be on good terms with all persons. Speak your truth quietly and clearly; and listen to others, even the dull and ignorant; they too have their story. Avoid loud and aggressive persons, they are vexations to the spirit. If you compare yourself with others, you may become vain and bitter; for always there will be greater and lesser persons than yourself. Enjoy your achievements as well as your plans. Keep interested in your own career, however humble; it is a real possession in the changing fortunes of time. Exercise caution in your business affairs; for the world is full of trickery. But let this not blind you to what virtue there is; many persons strive for high ideals; and everywhere life is full of heroism. Be yourself. Especially, do not feign affection. Neither be cynical about love; for in the face of all aridity and disenchantment it is perennial as the grass. Take kindly the counsel of the years, gracefully surrendering the things of youth. Nurture strength of spirit to shield you in sudden misfortune. But do not distress yourself with imaginings. Many fears are born of fatigue and loneliness. Beyond a wholesome discipline, be gentle with yourself. You are a child of the universe, no less than the trees and the stars; you have a right to be here. And whether or not it is clear to you, no doubt the universe is unfolding as it should. Therefore be at peace with God, whatever you conceive Him to be, and whatever your labors and aspirations, in the noisy confusion of life keep peace with your soul. With all its sham, drudgery and broken dreams, it is still a beautiful world. Be careful. Strive to be happy.

Found in Old Saint Paul's Church  
Dated 1692

# SENIORS



# NINETEEN HUNDRED AND

Ne

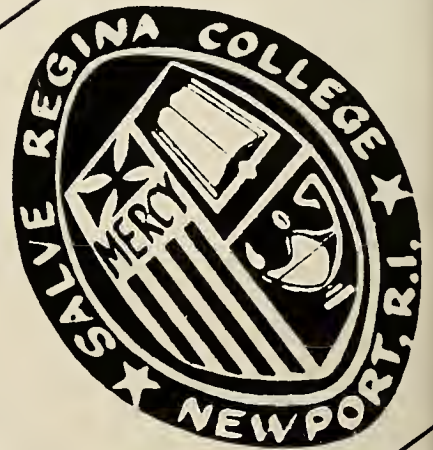



**SEN  
RED**

**Student Record**

**Salve Regina  
Newport College**

**Sponsored by**

**The Office of College Activities**

**WIGHT  
FOURTY.**

Since the time we enrolled, we became part of a unique group of individuals — the Class of 1988. Each of us is so different, yet alike in one respect: we attended Salve Regina College. Each of our college years has found fulfillment of our dreams, and the making of memories. Time has flown by with breathtaking speed. New worlds have been opened to us; we have made new friends; we cherish the old. We find that now, after four years of higher education, inside as well as outside of the classroom, we are driven by different, loftier dreams than we were as Freshmen. We have grown, and developed through the years . . .



## Things to remember . . .

Dear

I am pleased to tell you that the Admissions Committee of Salve Regina-The Newport College has approved your application and you are accepted into the College. Full status as a degree candidate in your major field will be granted to you by the chairperson of your major department upon satisfactory completion of the prerequisites set up by the department. Please consult your catalogue for information if you have already chosen a major field.

Dear Ne

May, 1984

The College conducts a series of required two-day workshops for the orientation of new students and their parents/guardians. The primary mission of the orientation program is to assist students in the process of adjustment to the educational life inherent in the College Community. That is, it is the initial stage of a total educational process, through which the College attempts to lead students toward the development of their best selves. Designed with the special needs of new students and parents/guardians in mind, the orientation sessions in Newport are planned to be both informative and enjoyable, with ample opportunity for a personalized educational experience.

New students and parents/guardians will meet with the student's faculty advisor, will complete procedures for placement testing and fall semester registration, and will have the opportunity to gain information concerning College resources and services while understanding clearly the mission and goals of the College. The theme of the program will be "How to Succeed in College".

Barbara A. Sylvia  
Assistant Vice President

We are anxiously awaiting your arrival back to the College for the 1984-85 academic year. The summer has been an extremely busy one preparing for the 1984-85 academic year. The most exciting news to report is that the College and the Newport YMCA have made arrangements to make the YMCA facilities available to all Salve Regina students during the year. The schedule will be Monday through Saturday from 8:00 pm to 11:00 pm and Sunday from 5:00 pm to 9:00 pm. The available facilities include the locker rooms, weightlifting areas, the gym, the pool, the aerobics room, and handball and racquetball courts. In addition to securing the facilities, the College will provide shuttle transportation from the campus to the "Y". This is an excellent opportunity for you to keep active and healthy. I am also happy to report that the soccer/baseball/softball field at Wetmore will be ready for varsity competition in the spring.

August 28, 1984

Carey Mansion has a new look! A great deal of work (and paint) has brightened up the building and we have expanded its use. The main hall area and the Elk's Head Room have been re-named Cecelia Hall and will serve as the new location for our music department.

DATE: Classes will begin on Wednesday, September 5, 1984. Make sure you get off to a strong start with your course work. It will make your semester more enjoyable and will insure your success. Residences will open on Tuesday, September 4, 1984 after 12:00 noon. Students may go directly to their assigned residences. Resident Assistants will have your keys and assist you in the move-in process. For those resident students residing in the House/Apartment Program, you should report to the Residence Office in Miley Hall - lower level to pick up your keys. Dinner from 4:00 pm to 6:00 pm will be the first meal served in the cafeteria.

On Wednesday, September 19, 1984, the College will celebrate the 50th Anniversary of the College Charter at a Convocation Ceremony. There will be no classes held on this day because the entire college community will be participating in the events of the day. I am sure it will be a highlight of our year.

FROM:

Christopher M. Kiernan  
Vice President/Students

SALVE REGINA - THE NEWPORT COLLEGE







... Through the years





# SALVE REGINA THE NEWPORT COLLEGE

## PRESIDENT'S MESSAGE TO NEW STUDENTS

Dear Newcomers to Salve,

Through our annual **New Student Register**, I take great delight in presenting you to our College community. I trust you will all come to know one another in friendship—as well as gain genial recognition by our faculty, staff, and returning students.

To be thus identified as a registered student at Salve means more than formal college status. It implies that you have taken a strong commitment toward a lifetime goal of substantial achievement. You have entered a gateway that will lead to a lasting experience of our moral and academic values—of individual integrity and intellectual excellence.

Each of you will face the challenges of personal growth through self effort. All genuine education hinges on your determination—your contribution of drive, enthusiasm, and staying power. College is a lengthy marathon, but all who finish the course are true winners.

Realize that you are not alone in this ambitious venture. Here we cherish the values of a caring Christian community. We study and learn together. We pray, we play, we share, we encourage and support one another in Christian solidarity. Open and heartfelt acceptance extends right up to the President's Office. Accept us in return and make these Salve years the best years of your lives.

Sister Lucille McKillop  
President

## CALENDAR

### ACADEMIC

September 4	Tuesday	Resident Students Arrive
September 5	Wednesday	Classes Begin
September 12	Wednesday	Last day to change previous registrations
October 8	Monday	Columbus Day - Holiday - No Classes
October 22-26	Mon - Fri	Mid term Examination Week
November 21	Wednesday	Thanksgiving Break Begins - No Classes
November 26	Monday	Classes Resume
December 14	Friday	Last Day of Classes for First Semester
December 17-21	Mon - Fri	Final Examinations Grades due 48 hrs after scheduled exam for each course
December 22	Saturday	Christmas Break Begins



January 21	Monday	Resident Students Return
January 22	Tuesday	Classes Begin—Start of Second Semester
January 30	Wednesday	Last day to change previous registration
February 18	Monday	Washington's Birthday - No Classes
March 11-15	Mon - Fri	Mid term Examination
March 16-24	Sat - Sun	Spring Break - No Classes
March 25	Monday	Classes Resume
April 5-8	Fri - Mon	Easter Break - No classes on Friday and Monday
April 9	Tuesday	Classes Resume
May 10	Friday	Last Day of Classes
May 13-17	Mon - Fri	Final Examinations Grades due 48 hrs after examination
May 17	Friday	Final Grades due for Graduating Students



# Phone Directory

## Campus Extensions

### Residence Halls

Breakers .....	SRC	259
Carey Mansion .....	SRC	269
Conley Hall .....	SRC	349
Founders Hall .....	SRC	324
McAuley Hall .....	SRC	296
Miley Hall Desk .....	SRC	202
Miley Hall I .....	SRC	240
Miley Hall II .....	SRC	237
Miley Hall III .....	SRC	238
Narragansett Hall .....	SRC	252
Narragansett Hall I .....	SRC	386
Narragansett Hall II .....	SRC	387
Ochre Lodge .....	SRC	345
Seaview .....	SRC	347
Watts-Sherman .....	SRC	467
Watts-Sherman Annex .....	SRC	375
Dorm A .....	SRC	472
Dorm B .....	SRC	475

### Campus Offices

Security Office .....	SRC	200
Maintenance .....	SRC	257
Residence Office, Wakehurst .....	SRC	481
Library .....	SRC	272

1

Newport Fire  
Newport Police  
Newport Hospital  
Poison Control

I, the undersigned student, have carefully read and understood the following contract and I do hereby accept its terms by mutual agreement with **Salve Regina - The Newport College**, as the conditions of a contract for residency in a college residence hall.

1. I agree to abide by all the regulations established by the College and currently in force regarding residence and dining halls.
2. I agree to pay the current room and board charges, the residence contingency fee as described below, and all other charges incurred by me while in residence.
3. I accept and shall cooperate fully with the seniority system for room assignments established by the College (i.e., seniors first, then juniors, sophomores, and freshmen, in that order.)
4. I agree to participate fully in the dining service program

## Expectations of Resident Students

Considerate, controlled, mature adult behavior is expected at all times. Resident students are expected to keep their living quarters clean and comfortable. In their relationships with others, they are expected to work toward becoming their own best selves and toward helping others to become their own best selves. Students are expected to be and do what they ought to be and do. We cannot separate who we are and what we do. We, in some strange and fascinating way, become what we do. We must take time to weigh carefully what we hope to become so that we will know what we are to do.

Students seeking residence should read carefully the contract they sign. That contract stipulates the terms under which they are permitted to live in College residences. It also outlines areas of direct responsibility for the College and for the students. (It is reprinted here as Appendix I for the students' benefit.)

## Furniture in Residences

Furniture may not be moved or removed in any College building. Students may rearrange the furniture only in the room assigned to them.

# COLLEGE RESIDENCE PROGRAM

## Guest Regulations

The guest of a student is subject to the same rules and regulations as the host/hostess. It is the responsibility of the host/hostess to inform the guest of the policies governing residence life and conduct. At all times, the host/hostess is responsible for the actions of the guest.

1. All guests must legibly sign their full name when they come in and when they leave.
2. The following regulations apply to all guests in every residence.

For Both: Residents and Their Guests:

1. In those residences where a desk worker is assigned, both parties will leave an I.D. on deposit for the duration of the visit.
2. Visiting hours for guests of the opposite sex or from outside the College are:  
12:00 p.m. to 12:00 a.m. Sunday through Thursday  
12:00 p.m. to 1:00 a.m. Friday through Saturday

## Student Room Contract

for the entire period of residency.

5. I agree to observe all regulations governing the admittance and presence of guests in the residence halls.
6. I claim no right of occupancy or admittance to the assigned residence or room, except when the residence halls are officially open as posted by the Director of Residence. I understand that the College assumes no responsibility for personal belongings at any time.
7. I shall not be, nor permit another to be, an agent in the advertising or sale of any products without the explicit permission of the Director of Residence.
8. I agree to cooperate in observing the quiet hours designed for study and to respect the right of others to an atmosphere conducive to study and academic growth.
9. I agree to act as a responsible citizen in the use and care of my room and the common facilities.

## Quiet Hours

In order to provide a framework within the residences in which pursuit of educational goals is given top priority, the College has established quiet hours for all residences. These hours are from 9:00 p.m. to 7:00 a.m. This allows students the freedom to study and/or rest if they wish.

The right of an individual to study or rest in preparation for classes should never be infringed upon. It is always important that activities within residences do not distract from the main purpose of being there.

## Safety Officer

The College Safety Officer is an individual designated by the President to periodically inspect and evaluate the physical plant with respect to its bearing upon the physical safety of College personnel. It is the task of the Safety Officer to bring to the attention of the President situations which appear to be potentially dangerous to human health and safety, including, but not restricted to, any apparent violations of the fire and safety codes of the City, State, and College itself. At the present time, the College Safety Officer is also Director of Security.





Through the Years 1984-1988 Through the Years 1984-1988 Through the Years 1984-1988 Through the Years 1984-1988Thro





Underneath the surface of Today,  
Lies Yesterday, and what we call the  
Past,  
The only thing which never can decay.  
Eugene Lee-Hamilton



Through the Years 1984-1988 Through the Years 1984-1988 Through the Years 1984-1988 Through the Years 1984-1988Throu



# Salve President Breaks Ground



*Sister Lucille McKillop, complete with her Salve Regina hardhat, is at the controls as she breaks ground for a new student residence, due for occupancy in the fall of 1986. (Philippe Berthiaume photo)*

Sister Lucille McKillop, president of Salve Regina College, was cheered as she sent a backhoe plunging into the campus soil at the recent groundbreaking ceremony for a new student residence. The ceremony was held September 16 at the building site on the corner of Ochre Point and Victoria Avenues in Newport.

At a time when some institutions are struggling to keep up enrollment, Salve Regina is reflecting its own stability and progress through new construction. The student residence will house 146 students. The cost of the project is approximately \$3.5 million.

According to Salve's vice president for institutional advancement Sister M. Therese Antone, "We have a strong sense of community at this college. Much of a student's time at Salve not only involves academic pursuits but individual growth as well. I am certain that a facility such as this will help students to grow through their personal interactions. Also, they will enjoy proximity to other campus buildings where many cultural events and activities are held."

The architectural design of the building is noteworthy in that it attempts to preserve the august beauty of Newport's Ochre Point section. The area, dotted with many buildings and homes, is designated by the National Register of Historic Places as the Ochre Point — Cliffs Historic District.

"The College has been highly conscientious in its endeavor to create a structure which will be visually appealing and in keeping with the surrounding environment," Sister Therese said.

Designed by Robinson Green Beretta, a Providence architectural firm, the residence will be comprised of two three-story wings connected by a one-story structure. The three-story height allows for compatibility with neighboring Moore Hall and other area houses. The exterior of the building will consist of brick, clapboard and wooden shingles to give a residential appearance rather than an institutional one. The residence hall will rest among abundant, stately beech trees and rhododendron. The shrubs are being left in place to maintain the site's attractiveness.

Gilbane Building Company will serve as the construction manager. Plans call for completion of the student residence by the fall of 1986.

VOLUME IV

NUMBER 1

OCTOBER 1985

Fall  
1985

THANK YOU

Gloria is gone and our college stands for all to see as a shining example of what great people can do in the face of impending disaster. The planning and execution of our disaster plans went flawlessly. The efforts of all were coordinated: departments secured their areas from possible storm damage; the Maintenance staff boarded and taped; the Grounds staff cleared the campus of potential flying objects; the Security staff checked and secured the buildings; the Student Service staff cleared the dorms; the Housekeeping staff prepared the buildings; the Purchasing and Distribution staff secured emergency supplies and, of course, our Food Service staff prepared for emergency food support. It was like a beautiful ballet unfolding as each staff section became a part of the whole, and the whole's performance became greater than its individual parts.

Having thought I had seen it all on Thursday and Friday, I found myself awestruck by your superhuman efforts to reopen and return the college to normal on Sunday despite almost impossible obstacles. In addition, you simultaneously handled an Open House for nearly 1200 people which went perfectly. All 700 students returned to their dorms without incident and classes were run in spite of buildings being without electricity.

You, the life and blood of Salve Regina, did it and I am so very grateful. Even though the residue of the storm will soon disappear from view, your accomplishments will remain forever in my mind and my love for each and every one of you in my heart. God bless you.

*Sister Lucille McKillop*  
Sister Lucille McKillop

## Hurricane Gloria

The topic of conversation at Salve Regina College on Thursday, September 26 was of the approaching Hurricane Gloria. The College decided that "an ounce of prevention..." was the prudent rule to follow and proceeded to cancel classes and send students home by noon on that day. Meanwhile, preparations were well underway for what was predicted to be one of the worst hurricanes on record. Salve personnel were busy securing offices, taping windows, boarding up Ochre Court's precious stained glass windows and picking up loose objects around the grounds — all the while wondering just how hard would she hit?

Fortunately for all, Hurricane Gloria made her presence known but not quite with the impact so many had feared. Still, she left behind obvious signs of her power in the form of fallen trees, loss of electricity and destroyed foliage from salty winds.

As the rest of the state struggled to pick up the pieces, Salve Regina College — with the help of students, faculty and staff — had been prepared. By Monday morning clean up was going smoothly, and it was business as usual on campus.



*A tangle of wires and transformers from a toppled pole outside Watts Sherman are some of the results from the high winds of Gloria.*



*This eerie post-hurricane scene shows a maze of storm-tossed foliage framing empty trolley cars ready to transport Open House guests on campus tours. (Philippe Berthiaume photo)*





Wakehurst Campus Center



The International Room



The Dining Room



l-r: Dean of Students, John Rok, Director of Residence, Peggy Hermeling, Assistant Director of Wakehurst Campus Center, Jern DiCamillo, Director of Wakehurst Campus Center Ron Atkins

## WAKEHURST —

A HISTORIC MANSION BUILT IN 1884  
OPENED AS THE CAMPUS CENTER IN  
SEPTEMBER 1986 ADDING A NEW  
DIMENSION TO CAMPUS LIFE.





## Campus Center and Student Residence Open

On September 15, Salve Regina College officially unveiled the new Wakehurst Campus Center. Wakehurst, located on Ochre Point Avenue, has been used in recent years by the College as a student residence.

During the summer months a shifting of space occurred, designed to centralize student recreational facilities as well as student service offices.

Under the supervision of Dean of Students John Rok and Ron Atkins, director of the Wakehurst Campus Center and College Activities, the building now contains a snack bar, an international house, an exercise room, study areas and recreation rooms with assorted games and a large screen television. A variety of conference facilities and meeting rooms are also available for campus organizations and



*The Wakehurst Campus Center was officially opened at a September ribbon-cutting ceremony. Academic Dean Christopher M. Kiernan makes the cut along with Dean of Students John Rok (left), Sister M. Consilii Reynolds and Ron Atkins, director of the Wakehurst facility. (Christine Eagan photo)*

groups.

Also housed at Wakehurst are a number of Salve's student service offices including the dean of students, residence, career planning and

placement, college activities and housing.

In combination with a new student residence contiguous to Salve's campus, the Wakehurst Campus Center serves as a focal point for student activities at the College.

The new student residence which was under construction for the past year was opened at the start of the academic year to 146 students.

The \$4 million residence hall was designed by Robinson Green Beretta, a Providence architectural firm. The construction manager was the Gilbane Building Company.

The residence hall rests on Ochre Point Avenue between Shepard and Victoria Avenues.

With completion of the attractive residence and refurbishing of Wakehurst, Salve students have two additional places to enjoy a rich campus life.





# Report from Newport



Newsletter of Salve Regina — The Newport College

## U.S. News and World Report Ranks Salve in Top Ten

Salve Regina — The Newport College is among the top ten smaller comprehensive institutions in the Eastern United States according to survey results which appear in the November 25 issue of *U.S. News and World Report*.

The widely-read magazine's survey polled the presidents of 1,318 four-year colleges and universities nationally. Presidents were asked to choose the top five undergraduate colleges or universities from a list naming those institutions with academic offerings and size similar to his or her institution. Strength of curriculum, quality of teaching, relationship between faculty and students and the atmosphere for learning were among the factors considered by the presidents in making their top selections. The nation's higher educational institutions were divided into nine categories based on a soon-to-be published classification system devised by the Carnegie Foundation for the Advancement of Teaching. Objective data used by the Carnegie Foundation to support the categorization include the range and types of degrees awarded.

Salve Regina was considered in the category for smaller comprehensive institutions. This category focused on schools with a broad-

based curriculum which award no more than half their bachelor's degrees in the liberal arts. Salve Regina ranked eighth among 74 similar schools in the east. Specifically cited in the survey is the high ranking of Salve Regina's health related aca-

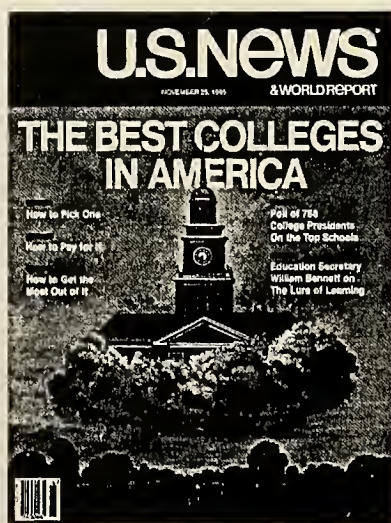

demical programs. Included in the College's health curriculum is the Nursing Department which this year celebrates its 25th anniversary of accreditation. The Salve nursing program was the first at a Rhode Island college or university to become fully accredited. Also included in Salve's health-related curriculum is a medical technology major as well as pro-

grams in the basic sciences.

The 38-year-old Newport college currently offers forty areas of major study for undergraduates. Of the nearly 60 percent of those presidents responding to *U.S. News and World Report's* poll, most expressed the opinion that a broad-based approach toward academic offerings is essential to quality education.

Winter  
1986

## Megley Theatre Dedicated



The Megley Theatre was officially dedicated recently at Salve Regina. Located in Mercy Hall on the Salve campus, the theatre underwent extensive restoration and refurbishing during the summer and fall. A new stage was constructed. Elevated seating was installed to improve audience comfort and sightlines. The lighting was upgraded while new carpeting and drapes were put in. The theatre now seats 82.

Sister Sheila Megley, Provost at Salve Regina and a supporter of the arts, received the honor of the theatre being named for her at a reception following the college theatre company's first production of the year.

Two Peter Shaffer plays were presented to sellout crowds. "The White Liars" starred James DiZazzo, Christopher Moriarty and Elaine Sacco. The production was directed by Bernard G. Masterson, Salve theatre department chairman.

The other Shaffer play, "Black Comedy", directed by Salve theatre instructor Gary Diomandes, featured Thomas Clinton Haynes, Mark Letourneau, Rick Koster and Magda Skomal. The supporting cast included Susie Fusari, Ken Chille, Megan McLoughlin and Karl Ginalski.

# MEGLEY

---

## theatre

---

*\*Editor's Note: special thanks is extended to SS Mary Smith, Archivist, for all of her assistance in securing the information in this section.*

R.C.G.





## "THROWING MUSES" NAMED BEST CASSETTE OF 1985

Kristin Hersh, daughter of philosophy professor Dr. James Hersh and a junior at Salve, has written a song that her band, "Throwing Muses," has recorded. The song, "Sinkhole," has been named the number one song in America on college radio stations

## IRENE RYAN CANDIDATES

Based on their performances in White Liars and Black Comedy, three theatre majors were selected to compete for the Irene Ryan Scholarship at the University of New Hampshire on January 22, 1986. The trio are James DiZazzo, Thomas Haynes and Elaine Sacco. Each candidate will select a scene partner who will also travel to UNH. The national competition is part of the American College Theatre Festival, supported by the U.S. Department of Education.

## Student Standouts

Three members of Salve Regina College's theatre company have been selected to further compete in the American College Theatre Festival (ACTF). The trio includes sophomores Elaine Sacco and James DiZazzo and junior Thomas Haynes.

The judging for the right to advance in the competition took place during the recent production of two Peter Shaffer plays, "The White Liars" and "Black Comedy." On stage at the Megley Theatre, Haynes played Beardsley Miller in the latter play while DiZazzo and Sacco were featured as Frank and Sophie in "The White Liars."

The aim of the American College Theatre Festival, produced by the John F. Kennedy Center for the Per-

forming Arts and partially funded by the U.S. Department of Education, is to promote quality in college level theatre production. Once a college enters a play into competition, a regional ACTF representative adjudicates the performances. Outstanding students are selected who then further compete in ACTF programs involving awards, scholarships and special grants for actors, playwrights, designers and critics at regional and national levels. The most prestigious prize is the Irene Ryan Scholarship which is awarded to the most promising theatre student in the nation. Nationwide last year over



12,000 students from 550 productions participated in the festival.

The Salve selectees will have participated prior to this edition of *Report from Newport* at the University of New Hampshire. There, they will have performed in January in regional competition with approximately fifty other actors and actresses. Winners from eighteen regions will win awards along with the right to compete at the John F. Kennedy Center for the Performing Arts. This final competition decides the winner of the Irene Ryan Scholarship.

*\*Advisor's Note: special thanks is extended to Regina Graziani, co-editor, without whose diligent efforts this yearbook would never have been published.*

J.R.

# Valedictory Speech

In just a few short weeks, many of us here will sever our formal undergraduate ties with Salve Regina. Some of us will proceed to graduate schools. Most of us will enter the work force as full-time employees for the first time in our lives. No matter which course we pursue, we will take many fond memories with us. Most important, however, we will take with us the benefits derived from Salve's educational process. Galileo once said, "You cannot teach a man anything; you can only help him find it within himself." Here, we have been given much more than the necessary tools to prepare us for our professional goals. We have been encouraged to sharpen our intellects, to develop a sense of civic and moral values, and to mature in our ability to make correct judgements. We have been encouraged to work closely with others, and to seek counsel when we have been confronted with problems.

We leave Salve with mixed emotions. We are saddened and apprehensive, but at the same time, we are eager to meet the challenges of the future. The challenges and the uncertainties that we will encounter will be multifaceted. They may spring from rapidly expanding technology, changing political or moral values, or from within our own families. The portent of swift societal alteration stemming from these factors is already evident. Robotics have enabled some industrial facilities to become so automated that only a handful of workers are necessary to perform the operations of hundreds. Office settings are undergoing the transition from traditional desks to work-stations equipped with personal computers, or terminals connected to a computer network. In the past, the majority of women left the work force within a few years of initial employment to devote their lives solely to family responsibilities. Today, many women continue employment, even after the advent of children, because of the necessity to supplement family income, or because they feel compelled to continue their own professional development. As further changes develop in the future, we must never become guilty of despair. Instead, we must recognize our own abilities and meet ensuing challenges with perseverance, innovation, and prudence. As Seneca once said, "There is nothing which persevering effort and increasing diligent care cannot overcome."

The power of prudent, persevering effort can be garnered from the dramatic rescue last October of tiny Jessica McClure who was trapped 22-feet below the ground in an abandoned oil well for 58 1/2 hours. The members of her rescue team did not rush blindly into action. Instead, they carefully weighed the alternative lifesaving methods at their disposal.



They recognized that their ultimate goal was not only to extricate Jessica, but also to prevent further injury. They concluded that the best method to achieve their goal was to dig a deeper parallel shaft, and then to tunnel upward.

Ten hours after the rescue operation commenced, the team had managed to burrow to within two-feet of Jessica's entrapment. Then tragedy struck. The diggers encountered tough limestone rock that snapped their drill bits like pencil points. However, they refused to abandon hope; they knew that they had to keep on trying. Relay teams were formed, and these teams resumed drilling with larger, heavier drills. The teams labored within the cramped tunnel for thirty more hours before they were able to puncture a two-inch opening into Jessica's chasm. While the rescuers felt elation at this progress, they also suffered the pangs of frustration. They knew that hot air forced into Jessica's shaft was keeping her warm, but they also knew that she was growing weak from lack of food and water.

They pondered accepting the volunteer service proffered by a local man who had been born without collar bones. Because of his deformity, this man felt that he would be able to squeeze into Jessica's tunnel and subsequently rescue her. However, they decided that the original plan still presented the most favorable prospect for rescue, and so they resumed drilling. As the entrance expanded, a new challenge erupted. They discovered that the well shaft continued beneath the area in which Jessica was trapped. A balloon was forced under to ensure that she did not slip further. Finally after 58 hours of intense effort, the ingress was large enough to allow rescue.

As we prepare to confront our own challenges as employees, as citizens, as spouses, and as parents, we realize that the vigorous effort exhibited by Jessica's rescue team can only be sustained for a relatively short period of time. However, their success resulted from much more than supreme exertion. This was a group undertaking, alternative actions were considered, and the plan of attack was devised carefully with Jessica's safety remaining foremost at all times.

When change alters our lives, we should delve within ourselves for the inner knowledge that will assist us as we carefully consider alternative methods to achieve our goals. We should recall the advantages of cohesive effort that we have learned here at Salve, and also seek the assistance and the advice of others who may possess greater experience, or who may be less emotional in their perception. We, in turn, should be willing to extend our assistance to others. If we should encounter unexpected barriers, we must never allow ourselves to succumb to despair. Instead,

we must renew our faith and our determination. When a solution appears to be fruitless, we must seek a new direction, and try and try again. We must never fail to try for fear of failing, and if we should expend a concerted effort based on sound judgement, and still fail, we must never wallow in self-pity. Instead, we should recall the words of Sophocles when he said, "One must learn by doing the thing; for though you think that you know it you have no certainty, until you try."

Patricia McGill '86

## *IF*

If you can dream — and not make dreams your master;  
If you can think — and not make thought your aim;  
If you can meet with triumph and disaster  
And treat those two imposters just the same;  
If you can bear to hear the truth you've spoken  
Twisted by knaves to make a trap for fools,  
Or watch the things you gave your life to broken,  
And stoop to build'em up with worn out tools;

If you can talk with crowds and keep your virtue,  
Or walk with kings — nor lose the common touch;  
If neither foes nor loving friends can hurt you;  
If all men count with you, but none too much;  
If you can fill the unforgiving minute  
With sixty seconds' worth of distance run —  
Yours is the Earth and everything that's in it,  
And — which is more — you'll be a Man, my son!

Rudyard Kipling





**Robyn Celeste Abretti**  
Micro-biology



**Scott Akerman**  
Management



**Catherine Albanese**  
Chemistry



**Ana Barcelos**  
Administration of Justice



**David Benjamin**  
Criminal Justice



**Donna Bibeau**  
Nursing



**Thomas Bodine**  
Business Management/Psychology



**Michelle Bolles**  
Nursing



**Stephanie Bolmant**  
Management



**Suzanne Bourke**  
Nursing



**Angela Brady**  
Nursing

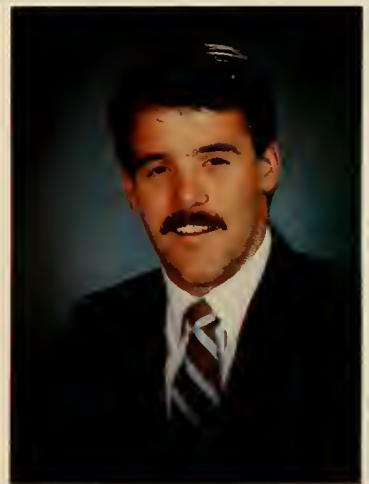

**Paul Bulger**  
Management



**Michelle Calareso**  
Special Education



**William Camara**  
Nursing



**Kimberly Campbell**  
Administration of Justice



**Robin Caputo**  
Criminal Justice



**Daniel Casey**  
Administration of Justice



**Susan Chandonnet**  
Criminal Justice



**John Chase**  
Nursing



**Debra Cherubini**  
Nursing



**Kenneth Chille**  
Theatre



**Andrea Clearkin**  
Accounting



**Maria Cocchiola**  
Social Work



**Brian Coco**  
Administration of Justice





**Jane Connelly**  
Nursing



**Jane Corcoran**  
Nursing



**Kerry Correia**  
Criminal Justice/English



**Lucy Correia**  
Psychology



**Christopher Corso**  
Management



**Kelly Coughlin**  
Politics



**Susan Cox**  
Management



**Louisa Daniele**  
Special Education



**Sheila Dellorfano**  
Social Work



**Patricia Demeter**  
Art



**Pamela Denutte**  
Management



**Jill Derrig**  
Theatre/English



**Mary Diaz**  
Spanish



**Stephen Dionne**  
Criminal Justice

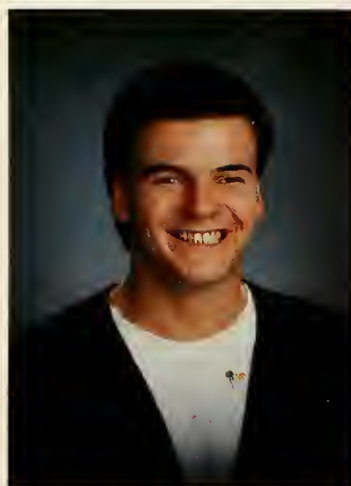

**James DiZazzo**  
Theatre



**Denise Dolan**  
Management



**William Dolan**  
Criminal Justice



**Jill Lynn Durhan**  
Special Education



**Kimberly Dukeshire**  
Accounting



**Ryan Dwyer**  
Financial Management



**Katharine Dyman**  
Nursing



**Kristin Engel**  
Theatre/English



**Keith Everett**  
Financial Management

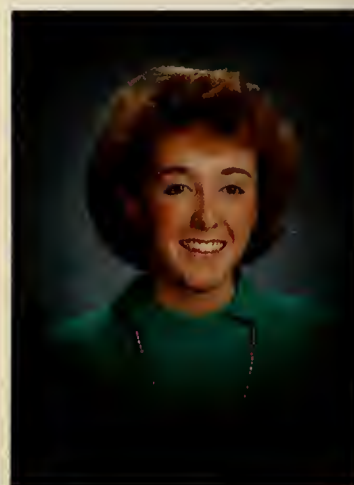

**Karen Ferrucci**  
Elementary Education





**Kathleen Fitzgerald**  
Nursing



**Sonya Ford**  
Criminal Justice



**Kathleen Francescon**  
Nursing



**Leigh-An Frazier**  
Education

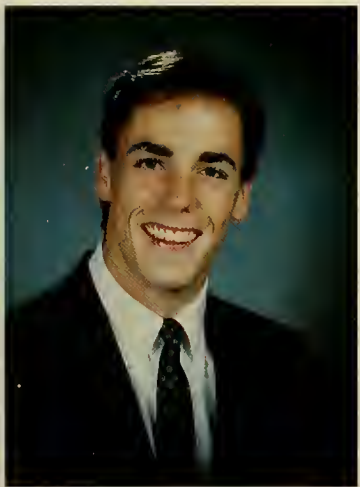

**Matthew Frazier**  
Information Systems



**Mark Gaccione**  
Management



**Christina Gaita**  
English



**Kim E. Gallagher**  
Education



**Lynn Gaski**  
Nursing



**Suzette Gendron**  
Nursing



**Jacqueline Geraghty**  
Accounting



**Linda Geremia**  
Medical Technology



**Jane Gilligan**  
Business Management



**Lynne Giordano**  
Financial Management



**Joan Grant**  
Management



**Regina Graziani**  
Politics/Philosophy



**Cheryl Grimes**  
Nursing



**Gina Guadagno**  
Biology



**Lisa Guarino**  
Elementary/Special Education



**Darlene Harris**  
Administration of Justice



**Colleen Haxton**  
Criminal Justice



**Clare Heavey**  
Elementary Education



**Kristie Jolie**  
Nursing



**Leslie Kalec**  
Information Systems





**Shawna Keavy**  
Accounting



**Kathleen Kennedy**  
Elementary Education



**Tracey Keyes**  
Business Management



**Barbara Klemm**  
Nursing



**Lorraine Knight**  
Nursing



**Karen Knowles**  
Management



**Charles Koster**  
Theatre



**Margaret Koval**  
Business Management



**Norman Landroche**  
Administration of Justice



**Susan Landry**  
English



**Laurie Langlais**  
Management



**Carol Lasalle**  
Chemistry/Math



**Justine Lauber**  
Social Work



**Anne Marie Loiselle**  
Business



**Judith Loonie**  
Medical Technology



**Susan Macknight**  
English



**Nicholas Maltais**  
Art



**Jacqueline Mandeville**  
Accounting



**Michelle Martin**  
Education



**Laurie Matteo**  
Elementary/Special Education



**Connie Mattos**  
Psychology/Management



**Kimberly Matus**  
Chemistry



**Kristi McArdle**  
Nursing



**Karen McCarthy**  
Social Work





**Erin McGee**  
Elementary Education



**Timothy McHugh**  
Accounting



**Alice McKeon**  
Sociology/Psychology



**Megan McLoughlin**  
Theatre/Criminal Justice



**Sonia McQueen**  
Management



**Karen Melia**  
Criminal Justice/Sociology



**Lynn Mello**  
Nursing



**Bernadette Merten**  
Politics



**Michelle Milardo**  
Financial Management/Psychology



**Dawn Monde**  
Social Work/Criminal Justice



**Frank Montecalvo**  
Criminal Justice



**Ann Murasso**  
Nursing



**Deidre Murphy**  
English



**Stephen Murray**  
Administration of Justice



**Stephen Napier**  
Financial Management



**Elizabeth Nicholls**  
Accounting



**Mary Ellen Nicklas**  
Nursing



**Mary Notarangelo**  
Nursing



**Carolyn O'Brien**  
Nursing/Management

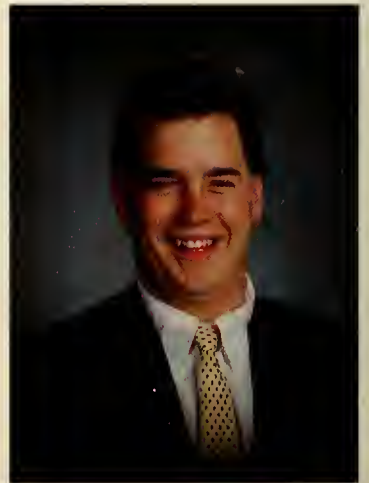

**Timothy O'Brien**  
Administration of Justice



**Debra O'Connor**  
Social Work / Psychology



**Mary O'Neil**  
Nursing



**Sharon O'Neill**  
Accounting



**Kimberly Pace**  
Nursing





**Christopher Pandiscio**  
Financial Management



**Donna Parker**  
Nursing



**Anthony Pepe**  
History



**Jennifer Pesci**  
Psychology/Management



**Christina Polcari**  
Special Education/Psychology



**Kristen Polselli**  
Management



**Adrianna Porcaro**  
Management/Theater



**Jackie Porter**  
Criminal Justice/Philosophy



**Bridget Prete**  
Nursing



**Colleen Quinn**  
Nursing, Management



**Karen Rajkumar**  
Medical Technology



**Colleen Ramsay**  
Journalism



**Fatima Raposo**  
Biology



**Maria Raposo**  
Nursing



**Helen Raymond**  
Social Work



**Maureen Rego**  
Criminal Justice/Sociology



**Scott Reynolds**  
Financial Management



**Brigid Rice**  
Math/Education



**Lisa Ring**  
Nursing



**Patricia Roberts**  
Math/Secondary Education



**Christine Rondeau**  
Financial Management



**Frank C. Rosa Jr.**  
Administration of Justice



**Stephanie Roy**  
Biology



**Margaret Sabetti**  
Education/Spanish





**Leah Sabo**  
Financial Management



**Donald Sampson**  
Administration of Justice



**Maria Sarmento**  
Medical Technology



**Jess Saur**  
Art



**John Sauro**  
Administration of Justice



**Tracy Schloemann**  
Nursing



**Jon Shroeder**  
Financial Management



**Laura Sequin**  
Nursing



**Melissa Serpa**  
Medical Technology



**Susan Sherry**  
English/Politics



**Erin Shields**  
Sociology



**Theresa Silveira**  
Social Work



**Pamela Silvia**  
Education



**Jacqueline Sirois**  
English/Psychology

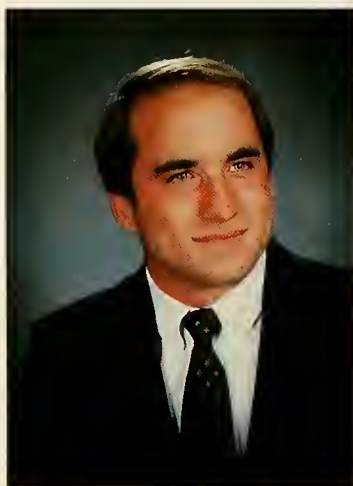

**William Spiegel**  
Accounting



**Margaret Stablein**  
Financial Management



**Denise Stapleton**  
Nursing



**Maura Stepeck**  
Nursing/Art



**Jenifer Stephens**  
Elementary Education



**Lisa Stiles**  
English



**Kimberly Stockwell**  
Social Work



**Lori Stroke**  
Social Work



**Albert Swierk**  
Criminal Justice



**Assumpta Tang**  
Financial Management/Economics





**Patricia Thibault**  
Finance



**Marsha Torres**  
Nursing



**Susan Tracy**  
English



**Louis Treglia**  
Accounting



**Peter Tilton**  
Finance



**Bonnie Troupe**  
English/Education



**Meredith Tuller**  
Nursing



**Ellen Verderber**  
Management



**Jill Von Staats**  
Anthropology



**Christine Walsh**  
Management



**Paula Webber**  
Nursing



**Mary Werner**  
Nursing



**Laura Wihbey**  
Nursing



**Kathleen Wilcox**  
Nursing



**Wendy Willett**  
Special/Elementary Education



**Ronald Wood**  
Accounting



**Hanna Zanin**  
Spanish



**Christine Zappola**  
Financial Management



**Lisa Zundell**  
Criminal Justice/Sociology

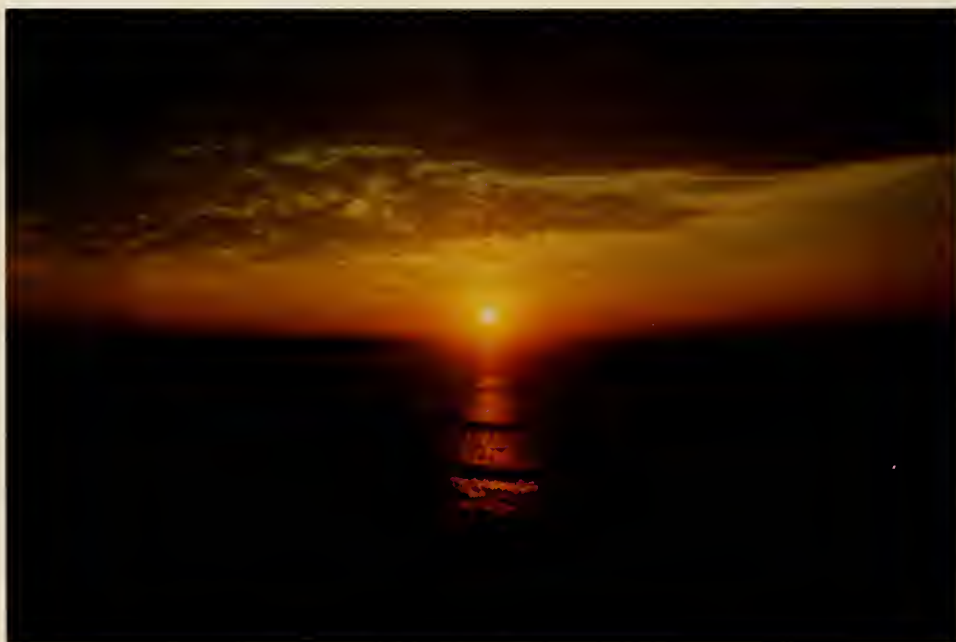





# ATHLETICS



Brother Michael Reynolds  
Director of Athletics

## Sports briefs

Salve tennis team  
tops E. Nazarene

ports

Salve Regina  
Wentworth

Salve second in golf match

Newport (R.I.) Daily News, Wednesday, March 30, 1988

## Fast start ha

**SALVE 112, CURRY 91**  
MILTON, Mass. — Chris Grasso had 24 points, Sean John Malvey 21 and 17 for Salve Regina.

**SALVE REGINA 90, NICHOLS 87**  
NEWPORT — Paul Graziano sank two free throws with 11 seconds left, sealing Salve Regina's 90-87 victory over Nichols College. Graziano had 14 points and 17 rebounds and teammates Mark Gaccione and Chris Grasso combined for 42 points.

**SALVE 75, R. Williams 73**  
DORCHESTER — Chris Grasso scored a high 21 points in leading Salve Regina to a 75-73 victory over rival Roger Williams. Gaccione and Matt Fannon combined for 14 apiece for Salve, while Edwin had 20 points and Lee had 13 for the Hawks.

**REGINA (78):** Gaccione 5-2-4, 14, Fannon 4-0-0-8, Graziano 4-0-0-8, Grasso 8-2-3-21, Fannon 10-0-2, Stricklin 2-0-0-4.

**Salve puts**  
By Rick McGowan  
Daily News Sports Editor

**NEWPORT**  
be the hub of  
Regina College team

**Salve Regina**  
looked like the 12-minute cond half and minutes left. Grasso, who the field in the points, led the points, including

**College track**  
FITCHBURG INVITATIONAL

R.I. College scorers  
Hammer — Maria Teeman, 32.40 meters. Javelin — 5, Heidi Perrin, 102-2. Long jump — 2, Kris Nicholas, 15-10. 3,000 — 6, Nancy Gilbody, 11:39.1. 4x800 relay — 3 (Gilbody, Mary Beth Crane, Lisa D'Antuono, Carolyn Walsh), no time.

Salve Regina scorers  
Discus — S. Jeraldine McMichael, 26-3 meters. Triple jump — 3 B.4 Dolan, 42.2 ft.

**Salve romps**  
NEWPORT — Steve slugged a home run. Newport team opened win over Wentworth. Salve bats thundered. Gibson was the winner. Salve's Patrick Brearling shortstop, had a double. Salve will play a home game. She's got five or us having a lot of playing. in both get a lot of playing. in both get a lot of playing.

## Dukeshire takes j

**Salve posts tennis shutout**  
NEWPORT — The Salve Regina College women's Southeastern Massachusetts, 6-0, Tuesday. The Newporters, who dropped a 5-4 decision to C Saturday, evened their record at 4-4.

Singles — Liz Kelly def. Joan Couris, 6-2, 6-2; Nancy Lee Fct, 6-0, 6-2; Andrea Calamita def. Melissa Niederbelman, 1-0, 6-1; Janice Donahoe, 6-2, 6-1.

Doubles — Paris Calamita def. Courts-Rapucci, 10-5; J Smith def. Niederbelman-Donahoe, 10-4.

**Salve w**  
NEWPORT T Saturday to let victory over V ing. Noel Fogert school's Dalton time. Salve goalie The victory monwealth Co



Salve Regina College  
defeats Nichols, 90-87

Salve scores soccer shutout

Salve men steamroll

Salve men roll past  
Mt. St. Vincent, 85-65

# Future is bright for Salve tennis over Emerson f Salve's skipper smiling

Salve whips Suffolk in soccer

freshman pair

through six are good hitters," Dias  
"Elliott, Polcarl and Burgess are our  
for the long ball."  
Dias hopes the progress shown by Bur-  
last year continues this season. "She had to  
just to fast-pitch as a freshman, but last  
she struck out only two times and batted  
-aid. "Murphy improved a lot,  
- in - we're not  
-e should

Salve bows in women's soccer

Salve splits twin  
Roger Williams

Salve women tie

## Salve's doubleheaders highlight a busy week

Salve men wallop  
Clark in baseball play

### College softball

SALVE 5, NICHOLS 3

NEWPORT — Chris Elliot hit a  
two-run homer in the first inning  
and a two-run double in the second,  
leading Salve Regina past Nichols  
College, 5-3. Kerri Conlon had 3 hits  
for Salve.

Nichols	000	010	2	—	3	2	4
Salve	230	000	x	—	5	7	2
Allen and Mongillo; Delaqua, Martack (7) and							

Salve women even  
basketball record

### College tennis

MEN

WENTWORTH 7, SALVE 2

At Boston

Kulju, W. def. McGill, 4-6, 6-2, 6-2; McGovern, W.  
def. Benjamin, 6-3, 6-3; Mitchell, W. def. Oswald, 6-  
1, 6-3; Monty, W. def. Stone, 6-3, 6-1; Kou, W. def.  
Doherty, 7-6, 7-6; Ehrhart, S. def. Bishop, 7-5, 6-3;  
Kulju-Kou, W. def. McGill-Oswald, 3-6, 7-6, 7-5; Mc-  
Govern-Monty, W. def. Benjamin-Stone, 6-3, 6-1, Do-  
herty-Ehrhart, S. def. Bishop-Rand, 2-6, 7-5, 6-2.  
Record: Salve 1-2.

Wentworth 220	010	0	—	5	9	6
Salve Regina	301	500	x	—	2	3
Lewis, Palumbo (4) and Lebonie;						
Napier, Lefebvre (6) and						
Kosturko.	000	000	1	—	1	3
Wentworth 000	102	001	x	—		
Salve Regina	3					
Boliver; Sampson,						
Murphy.						

Salve piles up track records

NORTH DARTMOUTH, Mass. — The Salve Regina College track  
team set five team records Saturday at the Southeastern  
Massachusetts University Invitational.  
The record setters were javelin throwers Tammy Fortin and Tom  
lito, hammer throwers Jerri McMichael and Bob Martin and  
plechase runner Krir Pedesich.

Ardito, the Connecticut state high  
champion last year, was 171-6.

Salve men romp p  
Curry College five

MITCHELL, Mass. — J.  
Grasso led  
double figures in  
the Salve Regina  
basketball team  
Commonwealth  
scheduled.

Salve Regina's bats power its win

NEWPORT — Solid hitting and  
a clutch relief pitching job by  
John Lefebvre swept Salve  
Regina College to its fourth suc-  
cessive win Friday — a 6-3 deci-

ates College.  
in the opening inning  
leated Salve a brisk  
Morris' two-run single  
blow

Salve blanked by RIC

Salve's record to 2-6 and improved its Com-

## Salve boxer advances in Gloves

and freshman Mark Moulton,  
each with a double and single;  
John Suprenant, with a triple and  
single, and Tim Nielson with two  
singles and as many RBIs.

The game, scheduled for nine  
innings, was called in the bottom  
of the seventh when a high Salve  
outfield fly was lost in the fog for  
a cheap hit.

Salve is playing a doubleheader  
today against Roger Williams  
College.

Bates	200	100	0	—	3	6	3
Salve Regina	400	110	0	—	6	10	4

Salve shuts out Anna Maria

Graziano leads Salve men

offense  
ective,"  
d it in  
hem to  
p. That  
t-break  
ahead

overall)  
ead but  
ng by  
mark

good at  
to the se-  
with 4

7 from  
for 20  
with  
three-  
al Gra-

other

penner

Salve Regina College's starting hurler,  
knocking home four runs, when the  
baseball season Saturday with a 15-7  
wins in the seventh. Reliever Henry  
our hits and Rick Kosturko, play-  
for three RBIs.  
ay at 3 against Clark University.

Salve blanked by RIC

Salve's record to 2-6 and improved its Com-

Salve's record to 2-6 and improved its Com-  
ce mark to 2-1.



# TRACK AND CROSS COUNTRY







## ROSTER

Kristi Grotke  
 Geraldine McMichael  
 Jacqueline Porter  
 Martina Ripanti  
 Thomas Ardito  
 Bill Dolan  
 Brian Holliday  
 James Miller  
 Kris Pedisich





# WOMEN'S SOCCER







\*23 Kim Houley  
 \*21 Chris Polcari  
 9 Christine Pizzarella  
 17 Kerry Conlon  
 8 Marth Gothers  
 11 Jennifer Hauser  
 10 Susan Houllahan  
 13 Dominique Melone  
 19 Christine Menacuccini  
 16 Jennifer Kearney  
 12 Julie Mintell  
 5 Marielle Van Noort  
 7 Laurel Whalen  
 1 Christine Beebe  
 24 Nicole Bernabo  
 14 Mary Burrell  
 20 Martina Ripanti  
 G Diana Warner  
 22 Heidi Worthen

## 1987 SCHEDULE

### SEPTEMBER

Regis College	W 1-0
Framingham State College	L 7-0
Curry College	L 7-0
The Elms College	W 4-0
URI	L 9-0

### OCTOBER

Pine ;Manor College	W 2-0
Stonehill College	L 5-2
Connecticut College	L 3-0
Roger Williams College	Cancelled
Clark University	L 4-0
Bryant College	L 4-0
American International	L 1-0
Roger Williams College	Cancelled
Bridgewater State College	L 3-1

COACH: Jim Wilson

Final 3-9





# *MEN'S SOCCER*







18 Chris Aloia  
 4 \* Tom Balcom  
 22 Mike Bergeron  
 13 Bill Camara  
 19 George Denney  
 24 Stephen Dionne  
 10 Noel Fogarty  
 14 Pat Hand  
 15 Tim Hultgren  
 6 Paul Ianuzi  
 5 Mike Jessop  
 8 Peter Meade  
 23 Rob Oswald  
 11 Mike Paradis  
 G \* Mike Rego  
 2 Peter Trahan  
 12 Chris Urbano

## 1987 SCHEDULE

### SEPTEMBER

Wentworth Institute	L 1-0
Bridgewater State	L 3-1
Mass. Maritime Academy	L 1-0
Anna Maria College	W 1-0

### OCTOBER

Rhode Island College	L 3-0
Connecticut College	L 5-0
Univ. of Mass./Boston	L 2-0
Wentworth Institute	W 2-1 OT
Suffolk University	W 5-1
Southeastern Mass. Univ.	L 1-0
Curry College	FORFEIT
Roger Williams College	L 5-0

COACH: Fr. John Meade	3-8
ASST. John Meade	





# WOMEN'S TENNIS

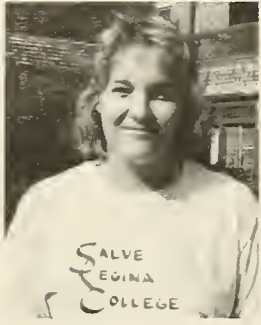





## 1987 SCHEDULE

September	
Suffolk University	Cancelled
Emmanuel College	W 5-4
RIAIW	Fourth Place
URI	L 6-4
Curry College	Cancelled
October	
Rhode Island College	L 9-0
Bryant College	L 6-3
WPI	W 9-0
Bridgewater State	W 5-4
Gordon College	L 5-4
SMU	W 9-0
Stonehill College	W 8-1
Connecticut College	L 8-1
Roger Williams College	W 7-2
November	
Emerson College	W 9-0
Coach: Jerri DiCamillo Overall Record:	7-5

## TENNIS ROSTER

Andrea Calamita  
Julie Harrigan  
Liz Kelly  
Susan LeChase  
Molly O'Toole  
NancyLee Paris  
Kristin Shave  
Kristian Smith



## INDIVIDUAL RECORDS

Singles	
NancyLee Paris	10-0
Andrea Calamita	7-4
Kristin Shave	7-1
Liz Kelly	5-3
Julie Harrigan	4-2
Molly O'Toole	2-4
Kristian Smith	0-1



# *MEN'S TENNIS*



MOST IMPROVED



MOST VALUABLE



COACHES AWARD



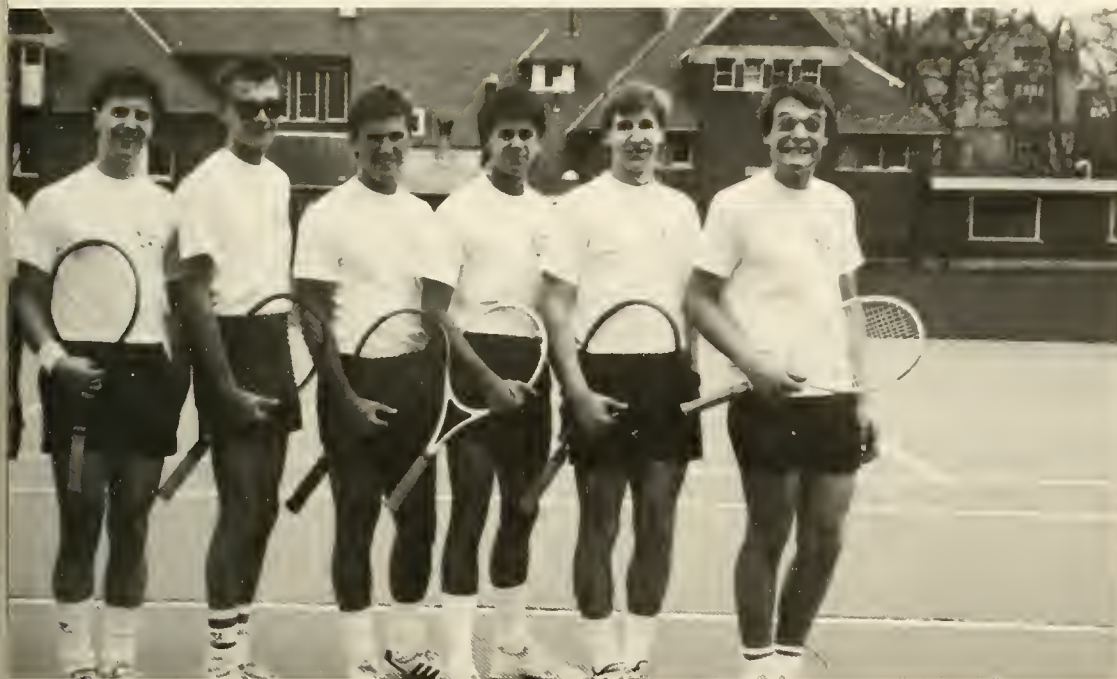

Michael Doherty  
John Ehrhart  
Scott McGill  
Thomas Murphy  
Robert Oswald  
KyleStone  
James Willsey



#### SINGLES

Jim Willsey	4-1
John Ehrhart	4-1
Kyle Stone	5-6
Mike Doherty	5-6
Scott McGill	4-7
Rob Oswald	2-8

#### DOUBLES

Scott McGill	6-5
John Ehrhart	5-2
Rob Oswald	5-4
KyleStone	4-3
MikeDoherty	4-6
Jim Willsey	2-4

#### 1988 TENNIS

##### APRIL

Eastern Nazarene College	W 7-2
Gordon College	L 7-2
Wentworth Institute	L 7-2
RIC	L 9-0
Roger Williams Tourney	Rained Out
Emerson College	W 7-2
Anna Maria College	W 7-2
Bridgewater State College	L 5-4
Roger Williams College	L 8-1
Curry College	L 5-4
Suffolk University	W 6-3

##### MAY

Nichols College	L 7-2
SMU	Rained Out
COACH: Jerri DiCamillo	



# SALVE WOMEN CAPTURE COMMONWEALTH COAST CONFERENCE CHAMPIONSHIP

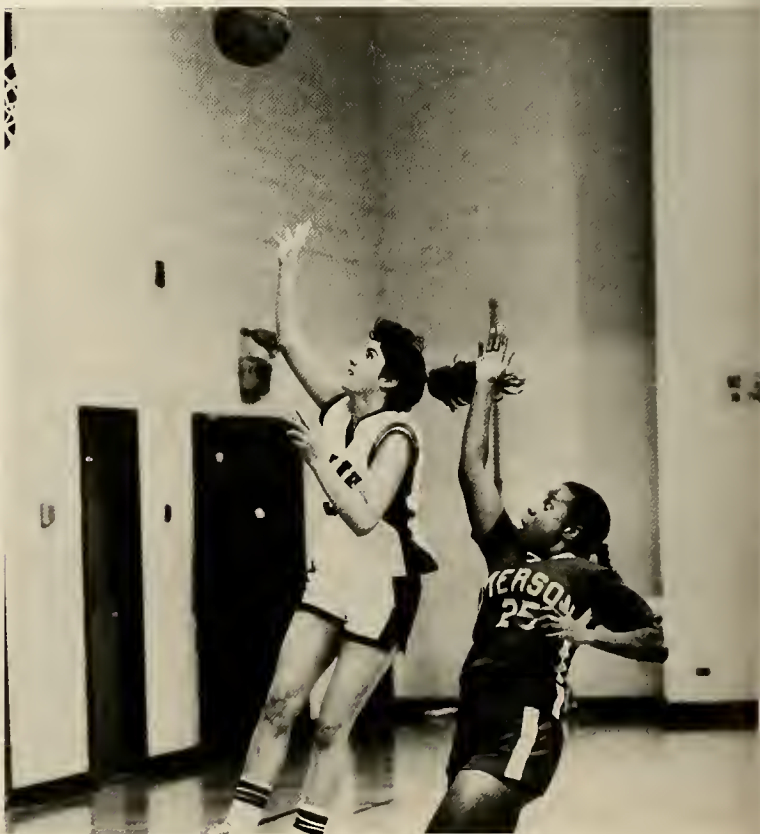
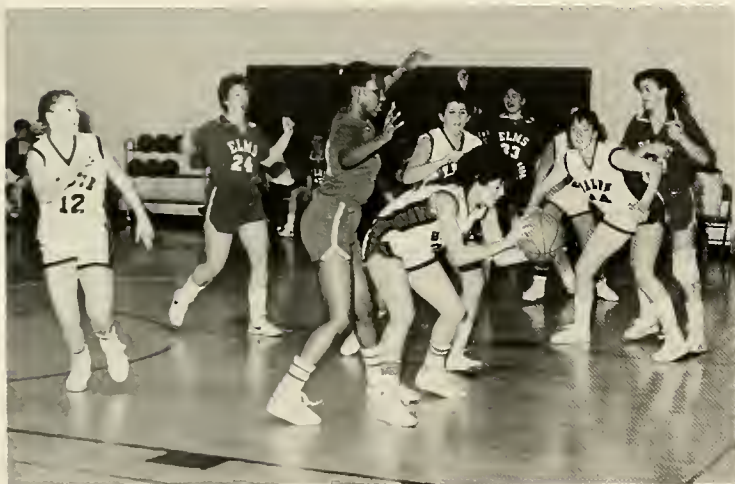





## 1987-88 SCHEDULE

## ROSTER

### NOVEMBER

Regis tourney VS. Regis	L 57-53
VS. Manhattanville	W 62-60
Babson College	L 65-49

### DECEMBER

*Coast Guard Academy	W 76-69 OT
Regis College	W 61-35
SMU	L 61-49
*Anna Maria College	W 60-45
*Curry College	W 51-40

### JANUARY

Nichols College	W 50-40
*Wentworth Instituted	W 63-30
Small College Invitational	
VS. Rivier	W 59-41
VS. Elms	L 43-41

*Emerson College	W 92-53
Clark University	L 59-44
Mt. St. Vincent College	W 63-36

### FEBRUARY

Connecticut College	Cancelled
*Roger Williams College	W 74-61
*Emerson College	W 79-36
*Curry College	L 47-45
*Anna Maria College	W 70-54
Gordon College	L 62-50
*Wentworth Institute	W 75-42
*Roger Williams College	W 70-55

### Conference Games

COACH: Lynn Sheedy  
ASST: Laurie St. Jean

Overall 16-7  
Conference 11-1

Lisa Bell  
Jennifer Dowd  
Chris Elliot  
Tina Geracoulis  
Tracy Giroux  
Lori Jakob  
Chris Julius  
\*Judy Loonie  
\*Karen Moniz  
Molly O'Toole  
Patricia Reall  
Diana Warner  
MGRS: Ann Marie McAndrews, Donna Elsbree



# MEN'S BASKETBALL



## 1987-88 SCHEDULE

### DECEMBER

Coast Guard Academy	L 63-59 *
Williams Tourney	L 77-54
Suffolk Univ.	L 73-71
Anna Maria College	W 78-73 *
Gordon College	L 79-76
W. New England College	Forfeit

### JANUARY

Nicholas College	W 90-87
Wentworth Institute	W 73-60 *
Emerson College	W 102-87 *
Clark Univ.	L 88-78
My. St. Vincent	W 85-65

### FEBRUARY

MIT	L 69-65
Coast Guard Academy	L 94-88 * 3 OT
Roger Williams College	W 75-53 *
Baruch College	L 79-61
Emerson College	W 117-73 *
SMU	L 97-72
WPI	L 79-59
Anna Maria College	L 78-72 *
Curry College	W 78-73 *
Wentworth Institute	L 82-80 *
Roger Williams College	W 95-80 *
Curry College	W 112-91 *
Brandeis College	L 86-79



\*Commonwealth Coast Conference

COACH: Michael Raffa FINAL 11-14

ASST: Gerald Habershaw CONFERENCE FINAL 8-4





\*24 Mark Gaccione  
 \*5 Paul Graziano  
 23 John Sauro  
 22 Sean Flanagan  
 33 Chris Grasso  
 20 Matt Fannon  
 32 John Perrotta  
 21 David Carty  
 34 Greg Carello  
 30 Neil Flanagan  
 10 John Malvey



# MEN'S ICE HOCKEY



## 1987-88 ROSTER

9 Richard Boldrighini  
 1 William Camara  
 22 Christopher Carney  
 3 Paul Daley  
 6 Mark Duphiney  
 16 James Gaiser  
 14 Timothy Lee  
 \*7 Kevin MacDonald  
 4 Steven Marinosci  
 26 Timothy O'Brien  
 2 Drew Oeltmann  
 17 James O'Toole  
 111 Jonathan Sabourin  
 10 Richard Santilli  
 30 Andreew Scrone  
 15 Kyle Stone  
 12 Sean Thompson  
 alt James Caprarella  
 alt Henry Gibson  
 alt Thomas Hannon  
 alt Steven Hacques  
 alt Robert Mannogian  
 alt William Murphy

COACH: Tom Farrea  
 ASST: Art Patnode  
 MGRS: Robin Ruggieri,  
 Elizabeth Forrester

## 1987-1988 SCHEDULE

OCTOBER	
Bryant College	L 3-2
NOVEMBER	
Univ. of Hartford	W 6-2
*Clark University	W 5-4
Coast Guard	W 7-4
Wentworth Institute	L 7-0
DECEMBER	
Gordon Collge	L 7-4
*Coast Guard	W 9-7
*Clark University	W 5-2
*Coast Guard	W 10-3
*Univ. of Hartford	L 5-0
JANUARY	
Gordon College	T 4-4
*Univ. of Hartford	L 5-2
FEBRUARY	
RISDE	W 10-2
Emerson College	W 6-3
RISDE	W 7-2
Wentworth Institute	L 4-2
*Coast Guard	W 11-3
*Univ. of Hartford	L 4-3
Emerson	W 2-1
*Clark University	L 5-3
Overall 11-8-1	League 5-4



# SRC SAILING TEAM



Coach Paul Cardoza

## ROSTER

\*Andrea Clearkin  
Brenda Miller  
Mathew McPartlin  
John Begg  
Paul Bulgar  
Scott Akerman  
Michael Terra  
Joan Paananen  
Sarah Carroll  
Sylvia Godbehere  
Sue Hutchinson  
Suzanne Leary  
Mary Gordy  
Rafael Almagro

## 1987-1988 SCHEDULE

### SEPTEMBER

BAG-A-DUCE @Coast Guard  
Southern Series I @Brown University  
Southern Series III @Brown

### OCTOBER

Southern Series IV @Coast Guard  
Southern Series V @Mass. Maritime  
Invite @Boston University  
Invite @Coast Guard

### APRIL

Southern Series III @Brown  
Southern Series IV @Yale University

### MAY

Invite @Mit



# SRC GOLF

## ROSTER

John Blute  
Keith Everett  
Sean Flanagan  
James Gaiser  
Frank Gregor  
Andrew Kim  
Daniel Kohnen  
Robert Manoogian  
Bill Spiegel  
Ron Wood

## 1987-1988 SCHEDULE

### APRIL

URI at Point Judith, SMU L, L  
Roger Williams, Suffolk, CCRI W, W, W  
URI, SMU, Quinnipiac L, L, L  
N.E. Championships 25th of 39  
Roger Williams College Rained Out

### MAY

SMU Rained Out

Coach: Bill Campbell  
Asst: Andy Andrade

# WOMEN'S SOFTBALL







- 17 Tina Geracoulis
- 21 Kerry Conlon
- 19 Chris Elliot
- \*25 Chris Polcari
- 13 Jackie Burgess
- \*22 Karen Moniz
- 9 Coleen Murphy
- 20 Anne Monteverdi
- 7 Michelle Stavros
- 13 Kirstin Shave
- 11 Wendy Spada
- 16 Anne Marie McAndrews
- 18 Julie Mintel
- 23 Lisa DellaQuilla
- 12 Maureen Martinack
- 14 Sue Houllahan

## 1988 SOFTBALL

### MARCH

St. Joseph's College	Cancelled
Rhode Island College	L 6-5
Stonehill College	W 9-6
Suffolk University	W 8-3

### APRIL

Bryant College	L 15-3
Curry College	W 6-0 W 7-3
Nichole College	W 5-3
Southeastern Mass. Univ.	L 7-0
Emerson College	L 11-10
Brandeis College	W 7-4
Roger Williams College	W 16-6 W 2-0
Regis College	W 8-3 W 2-0
Coast Guard Academy	L 14-9
Connecticut College	Rained Out
Anna Maria College	W 7-3 W 3-2

### MAY

Albertus Magnus College	W 7-1 W 17-0
-------------------------	--------------

COACH: John Dias

FINAL 14-6

ASST: Arthur Dias



# *MEN'S BASEBALL*







28 John Bentz  
 18 Patrick Breault  
 24 Greg Carello  
 15 Raymodn Doyle  
 7 Marc Folino  
 25 Chris Fraley  
 1 Henry Gibson  
 8 Tom Horsefield  
 5 Frances Jocovino  
 23 Sean Kelley  
 2 \*Richard Kosturko  
 19 John Lefebvre  
 14 James Morris  
 10 Mark Moulton  
 3 William Murphy  
 \*22 Stephen Napier  
 27 Timothy Nelson  
 21 William Sampson  
 9 Robert Schumacher  
 4 John Suprenant  
 29 Jeff Warner  
 17 David Wojnar

## 1988 SCHEDULE

### MARCH

Wentworth Institute	W 9-5 W 4-1
Clark University	W 7-1
Bates College	W 6-4
Roger Williams College	W 4-3 W 8-0
Bridgewater State College	L 11-3

### APRIL

Mass. Maritime Academy	Rained Out
Univ. of Mass./Boston	L 7-7 W 5-4
Bryant College	L 10-9 W 16-12
Wentworth Institute	W 11-5 W 17-4
Coast Guard Academy	W 12-6
Babson College	W 7-5
Boston University	L 7-6
Nichols College	W 4-1 W 14-10
Southeastern Mass. Univ.	L 4-1
Curry College	W 15-2
Anna Maria College	W 5-2 W 12-4

### MAY

WPI	L 13-2
RIC	L 21-7
Eastern Nazarene College	W 17-3
CCC Tournament	
Salve Vs. Wentworth	W 20-4
VS. Roger Williams	L 5-2
COACH: Andy Andrade	Final: 18-9
ASST: Chuck Paiva	

# GRADUATION



SALVE REGINA COLLEGE



Thirtieth  
Annual Commencement

Sunday, June 10, 1967

Newport, Rhode Island



LEGE

# Eighth Commencement

May 15, 1988  
12:00 a.m.

Port, Rhode Island



*The Graduates of the Class of 1988  
of  
Salve Regina College  
request the pleasure of your company at  
The Thirty-Eighth Annual  
Commencement Dinner and Ball  
Friday, the thirteenth of May  
Nineteen hundred and eighty-eight  
Commissioned Officers' Club  
N.E.T.C. Newport, Rhode Island  
Cocktails six o'clock  
Dinner served promptly at seven o'clock  
Commencement Ball  
Nine o'clock to One o'clock  
Salve Regina College  
Ochre Court  
Ochre Point Avenue  
Newport, Rhode Island*



*R.S.V.P. by May 2, 1988      Black Tie*







Hand grasps at hand, eye lights eye in good friend-  
ship, and great hearts expand  
And grow one in the sense of the world's life.

— Robert Browning





Always remember  
To forget  
the things  
that made you sad,  
but never forget  
To remember  
the things  
that made you glad.  
— Elbert Hubbard





If happiness is activity in accordance  
with excellence, it is reasonable  
that it should be in accordance  
with the highest excellence.  
— Aristotle







The best way to secure future happiness is to be as happy as is rightfully possible to-day.

— Charles W. Eliot



We do not remember days,  
we remember moments.

— Cesare Pavese







All our yesterdays are summarized in our now, and all the tomorrows are ours to shape.

— Hal Borland



Each friend represents a world  
within us,  
a world possibly not born until they  
arrive,  
and it is only by this meeting  
that a new world is born.

— Anais Nin







We cannot tell the precise moment when friendship is formed. As in filling a vessel drop by drop, there is at last a drop which makes it run over; so in a series of kindnesses there is at last one which makes the heart run over.

— James Boswell

# SALVE REGINA COLLEGE

## *Ceremony of Presentation of SRC/Mercy Nursing Pins*



May 14, 1988  
10:30 a.m.

Great Hall — Ochre Court  
Newport, Rhode Island

The Mercy Nursing Pin

Red bars upon a field of white  
White upon a seal of gold  
Courage the red — compassion the white  
With a cross — the sign of commitment  
And the gold — a reminder of the  
Promise of eternal life  
Behold the Mercy Shield!











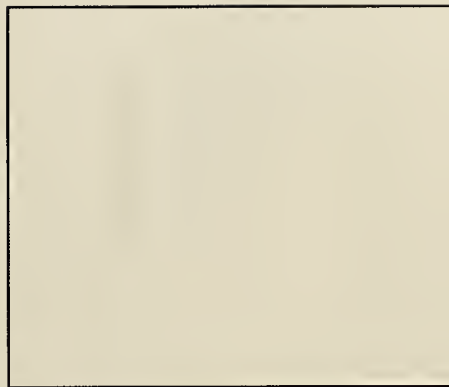



### Pathway of a Nurse

To soothe a pain, to really care  
 But most of all to listen and share!  
 This is the compassion to which Nursing is bound —  
 And devotion is the pathway upon which Nursing is  
 found!  
 The feel of a service superbly done --  
 A human cause matched by none!  
 Knowing the special person you are —  
 And that on life's pathway a nurse is a star.







# SALVE REGINA COLLEGE



## BACCALAUREATE MASS

Saturday, May 14, 1988  
2:00 p.m.

Newport, Rhode Island





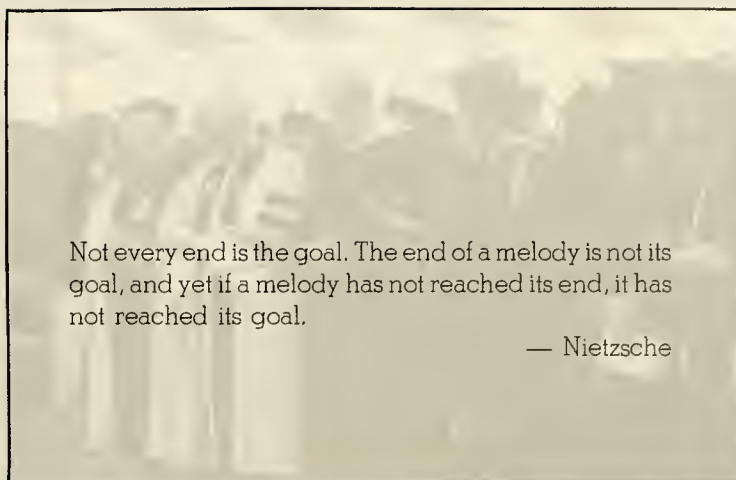



Be good . . . and who  
will be clever;  
Do noble things, not dream them.  
— Charles Kingsley







Do not wish to be anything  
but what you are,  
And try to be that perfectly.

— St. Francis De Sales







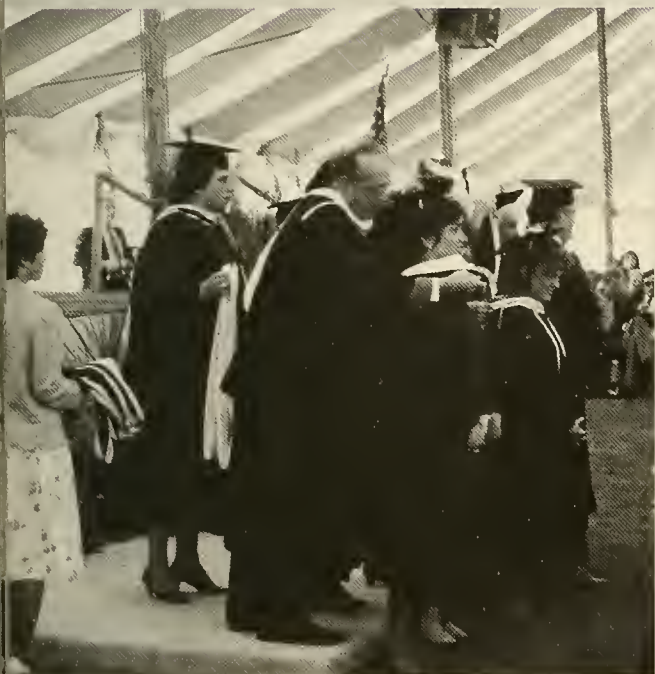

Look to this day  
 For it is Life, the very Life of Life  
 In its brief course lies all the Verities  
 and Realities of your Existence:  
 The Bliss of Growth,  
 The Growth of Action,  
 The Splendor of Beauty.  
 For Yesterday is but a Dream,  
 And Tomorrow is only a Vision;  
 But Today well-lived makes every  
 Yesterday a Dream of Happiness,  
 And every Tomorrow a Visitation of  
 Hope.  
 Look well therefore to this Day!  
 — from the Sanscrit









Why, then the world's  
mine oyster/Which I with  
sword will open.

— Shakespeare

If one advances confidently in the direction of his dreams, and endeavors to live the life which he has imagined, he will meet with a success unexpected in common hours. . . . If you have built castles in the air, your work need not be lost; that is where they should be. Now put foundations under them.

— Thoreau

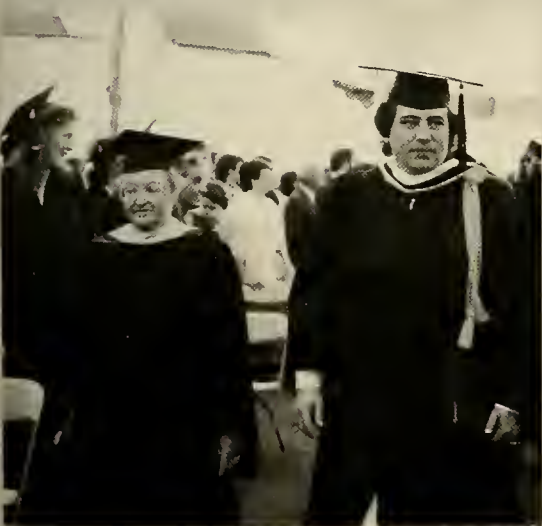

This is the place. Stand still . . .  
Let me review the scene,  
And summer from the shadowy Past  
The forms that once have been.  
— Longfellow







We feel now the future in the instant.  
— Shakespeare



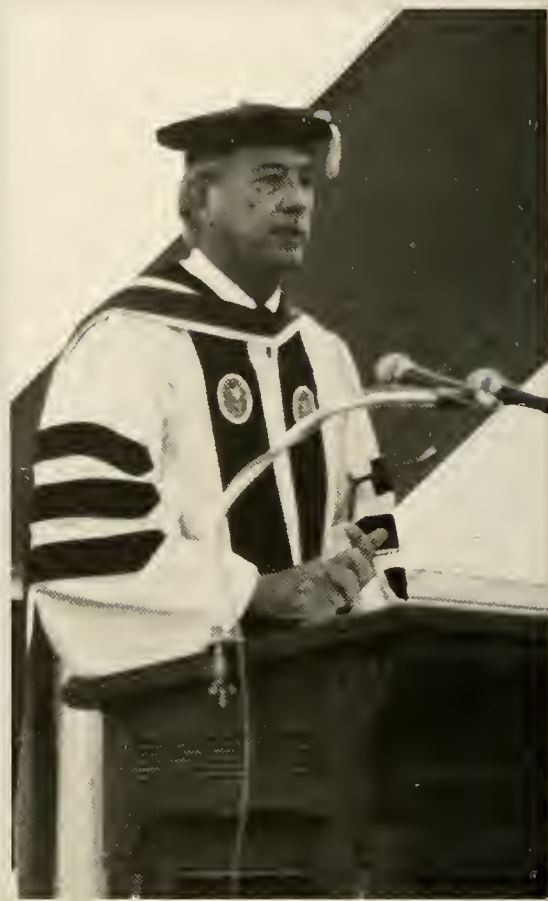

There is a rich variety of enthusiasm and talent among us, young people from so many nations and backgrounds. We have been given many gifts to offer the world. In our time at Salve we grew in wisdom, age and grace, grace following upon grace. So many have touched our lives and gone away silently before us. We ask for them a fullness of life. For us, we ask for unwavering faith, constant hope, and love that endures to the end.











Obviously the right to be happy demands that people should be so far as is humanly possible and learn what they wish to know, and exercise the talents and faculties which bring them the most pleasure.

— Dora Russell





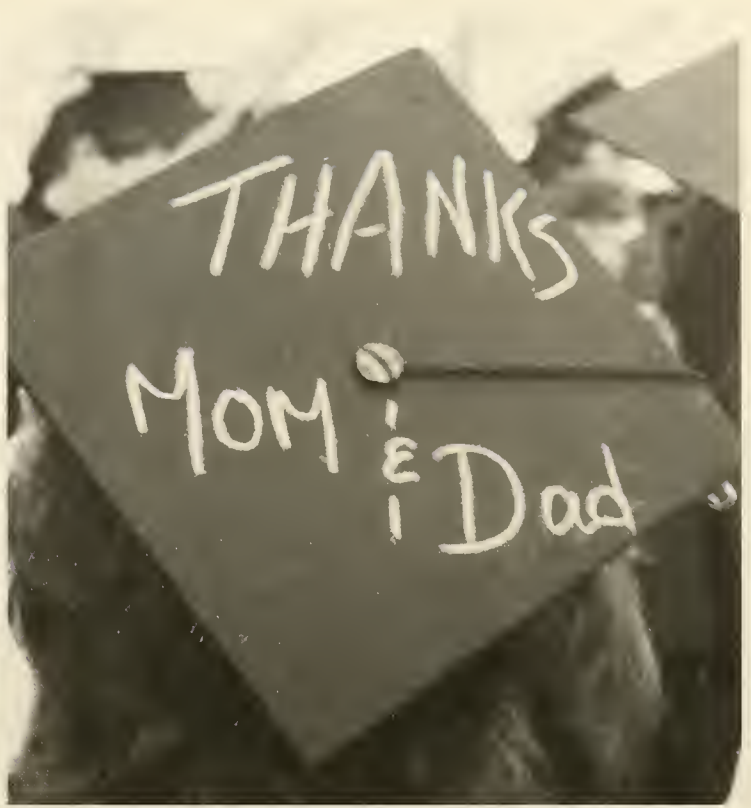

We are time's subjects and time bids be gone.  
— Shakespeare





Self-knowledge is best learned, not by contemplation, but action. Strive to do your duty, and you will soon discover of what stuff you are made.

— Goethe







Always give your best, never get discouraged,  
never be petty; always remember, others may  
hate you. Those who hate you don't win unless  
you hate them. And then you destroy yourself.  
— Richard Nixon



*ADVERTISEMENTS*

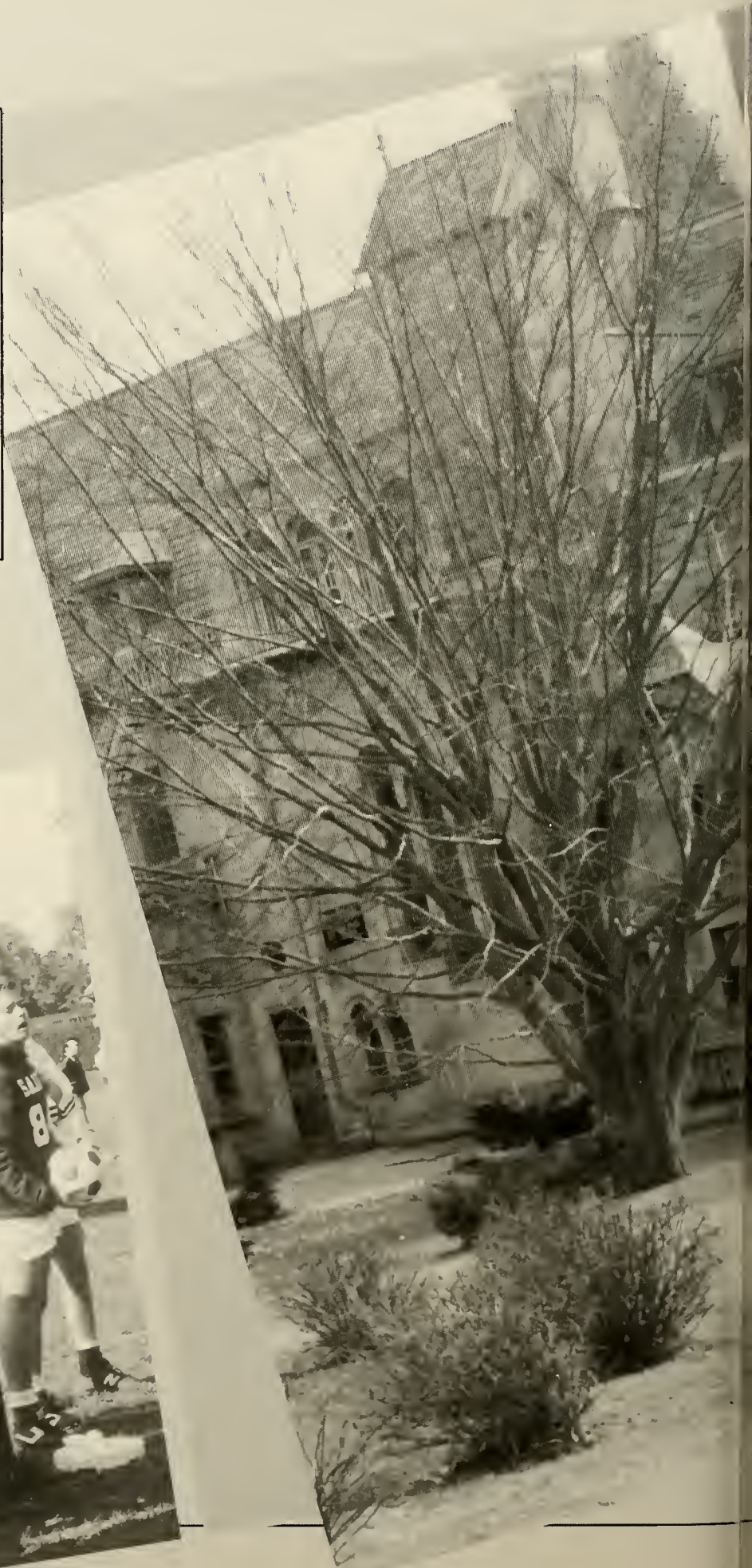
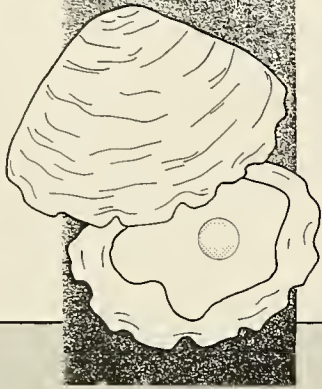





## PATRONS

The Tuller Family  
 Mr. & Mrs. Robert Raymond  
 Mr. & Mrs. George A. McKeon  
 Mr. & Mrs. Pasquale Pepe  
 Dr. & Mrs. Edward P. Sirois  
 Ms. Patricia Lynch Wilcox  
 Mike and Sharon Arabolos  
 Mr. & Mrs. Ted Verderber  
 Mrs. Elizabeth Clearkin  
 Mr. & Mrs. William P. Camara  
 Mr. & Mrs. Paul A. Gaita  
 Mrs. Irene Knowles  
 Mr. & Mrs. William R. Landry  
 Cruise Quarters  
 Starboard Tack

Congratulations  
 and best wishes  
 From the

## Staff of Student Services

Meet me at Griswold's



Prime Rib  
 Steaks  
 Native Seafood  
 Mexican  
 Serving Daily  
 from 11:30  
 "A Great Place to Meet and Eat  
 103 Bellevue Ave. 846-4660



PHONE 734-6773

**FRANKIE AND JOHNNIES PIZZA**  
 14 SUPERB VARIETIES

35 ISLAND POND ROAD  
 SPRINGFIELD, MASS. 01108

GRINDERS

A Job Well Done!  
 Congratulations Louisa Daniele!  
 from the gang  
 at  
 Frankie & Johnnies  
 John (Dad), Ray, Gennaro,  
 Tommy, Billy, Mary, Mark.



Celebrate the tradition that endures . . .  
Gracious dining, superb hospitality and  
the memories of over three hundred years.



Open Seven Days for Luncheon and Dinner  
Facilities for Private Parties  
Proper Dress Required

Reservations Please (401) 849-3600

Corner of Marlborough and Farewell Streets  
Newport • Rhode Island 02840

### Enjoy Our Quality B&B Accommodations

- Easy Drive to Campus
- Scrumptious Breakfast Included
- Reasonable Rates

#### BED & BREAKFAST OF RHODE ISLAND

Send \$2 for Directory:  
P.O. Box 3291-U, Newport, RI 02840  
Or Call for Reservation:  
(401) 849-1298



### Bellevue Trading Co.

129 Bellevue Avenue  
Newport, RI 02840 (401) 849-3734

- Antique Jewelry • Gold & Silver • Coins •
  - Flatware • Buy & Sell • Expert Repair •
  - Custom Designs • Stones Set • Appraisals • R.I. Precious Metals Lic.
- Bob Gerardi  
80122

Dear Ellen:  
Congratulations. We are all very proud of you!  
Love,  
Mom, Dad, Beth, Cathy, & Joe

Cheryl,  
Congratulations on a job well done. We're very proud of  
you. Good Luck as you begin the next phase of your life.  
We love you.  
Mom & Dad

To: Lynn Marie Mello, B.S.N.  
We are so proud of you! SRC has been an academic  
foundation.  
Go forward, continue to grow and learn.  
With Love; Rolfe, Mom, Suzanne, Beth  
Paige, Robin

Bill,  
Our best wishes to you, son. We are so proud of  
you. Your family loves you very much.  
Good luck in your future!

## HOWARD JOHNSON

### Lodge

- Indoor Heated Pool & Saunas
- Full Service Restaurant Open 24 Hours
- Cocktail Lounge
- In-room Refrigerators
- King Size Beds
- No Smoking Section
- 2 miles from Downtown & Mansions
- Pets Welcome in Selected Rooms

401-849-2000  
800-654-2000  
Reservations only  
351 West Main Road  
Middletown, RI 02840

• The Best Lodging Value in Newport •



Leigh-An went to college  
To see what she could see  
To get an education  
To be the best that she could be  
You college days are over, dear  
Your life has now begun  
You know it won't be easy  
Not all days filled with fun  
Don't be afraid to take a chance  
or eer along the way  
It's all a part of growing up  
You'll face it everyday  
But you're equipped to handle most  
Of what life has in store  
And we'll be there to help you  
As you open each new door.  
Congratulations and best wishes  
We love you,  
Mom & Dad

FINE  
FOOD  
& SPIRITS

# Christie's

of NEWPORT  
Telephone: (401) 847-5400

Off Thames on Christie's Landing, Newport, Rhode Island 02840

Best Wishes,  
Good Luck  
Much Success and Happiness  
To Mary Werner and all her  
classmates of "1988"!  
Mr. & Mrs. Thomas A. Werner

*Hotel Viking* & The **Newport**  
**Conference Center**  
*Newport's Smartest Hotel ~  
The Center of Everything*



180 superbly appointed guest rooms  
Home of Newport's finest restaurant; "One Bellevue"  
Indoor heated pool, hot tub, sauna, outdoor Garden Patio  
Conference facilities for 2-2000 people  
Getaways Tours Conferences  
Prov. Area — 861-1190 (401) 847-3300 (800) 556-7126  
Newport "Queen of the Resorts" — N.Y. Daily News  
Hotel Viking, One Bellevue Avenue, Newport, Rhode Island 02840

To The Class Of 1988  
compliments of

**B BUNKER HILL PHARMACY, INC.**

256 Bunker Hill Avenue  
Waterbury, CT 06708  
(203) 574-7825  
William J. Summa, Reg. Pharm. Mgr.

Congratulations Louisa,  
You've done it! It was a tough road,  
but worth it. We're very proud of you!  
Best wishes from all of us.  
Love,  
Mom, Dad, Gennaro, Tom, Ray & Sue





The Salve Regina Parents Association

extends  
Sincere Congratulations  
to



The Class of 1988

To Lynn Gaski  
A special wish addressed to you. We're very proud of all you do. Happy  
Graduation!!  
Happy Days!!  
Love You  
Mom & Dad

You are the thrill, pulse, and beat of my life, and for all  
you have achieved I'm proud to be known as Debbie  
Cherubin's mother.

Congratulations CHRISTINE and the "Class of 1988."  
Good Luck and Happiness. May you succeed in  
everything you do.  
Love,  
Mom, Dad,  
Janine and Nancy

Tracey,  
I love you very much and I'm so proud of you. Your  
everything a mother could want in a daughter.  
I Love You,  
Mom

Congratulations  
Michelle we hope your  
wishes come true.  
Love, Mom, Dad  
Tracy, Teddy & Lizz

Dear Wendy,  
We are all very proud of you!  
With our love and prayers.  
Dad, Mom, Chris, Jeff,  
Brad and Elizabeth

To Jim DiZazzo:

The special times during your years at Salve  
will go with our treasured memories (like our  
clothes getting locked in the car!) and Jackie.  
Go and make your dreams a reality. Reach for  
the stars.

As parents you are our "Academy Award"

Love,  
Mom & Dad

Dear Lou,  
Congratulations and Best Wishes,  
We are very proud of you.  
Love,  
Mom, Dad, Lawrence and Lenny

Congratulations to our daughter Patti.  
We are very proud of you.  
May all your dreams come true.  
Our Love Always,  
Mom, Dad and Greg

Dear Nick,  
I just want to tell you how proud I am of you on this  
occasion. I know your future will be successful and  
happy. Love,  
Mom

Congratulations Eddie MacMillan!  
We always knew you were great.  
Love,  
Mom & Dad

Dear Michele,  
Be the best teacher you can be! Be sensitive to  
your students' needs. We love you and are  
proud of you!  
Mom & Dad

Wholesale  
Retail

Foreign & Domestic  
Used Cars

  
**ROUTE 5 MOTORCARS, INC.**  
713 JOHNFITCH BLVD.  
SOUTH WINDSOR, CONN. 06074

**LOUIS TREGLIA**

Ph. 528-5942  
289-3091

Lou,  
Congratulations to you and the class of 1988.





WELCOME '88 GRADS  
 ... TO THE SRC ALUMNI ASSOCIATION  
 SHARE YOUR WHEREABOUTS  
 AND SUCCESSES  
 RETURN FOR REUNIONS AND  
 ALUMNI ACTIVITIES  
 CARE ABOUT YOUR SCHOOL  
 THE STRONGER YOUR COLLEGE,  
 THE STRONGER YOUR DEGREE  
**SUPPORT THE ANNUAL FUND**

**TAN~YA**

TANNING SALON  
 Newport's Most Complete Tanning Salon.  
 Featuring the "Wolfsystem," The BEST  
 and LARGEST Name in Tanning!

(401) 849-9277

Tina Hooks  
 458 Thames Street  
 Newport, RI 02840



"Love, Health, Happiness and Success  
 To our Daughter and Sister  
 Patricia Clare Demeter  
 Dad, Mom, Joey and Jeanne"

Our best wishes to our daughter Karen.  
 We are very proud of you. Congratulations to the entire  
 staff and senior class at Salve.  
 The Rajkumar's  
 Trinidad, W.I.

Best wishes and Luck to the class of 1988.  
 Especially to Justine Lauber, Colleen Ramsey,  
 Frank Rosa Jr. and our daughter Ana Barcelos.  
 From,  
 Mr. & Mrs. Jose Barcelos

Dear Pam,  
 Congratulations and Thank You for making our dreams  
 come true. All of us are very proud of you.  
 Love ya,  
 Mom, Dad and Rick

To Ryan Dwyer  
 Farewell to fun and friends  
 On to fame and fortune  
 All our Love  
 You family  
 Bill, Lois, Sheila, Krista

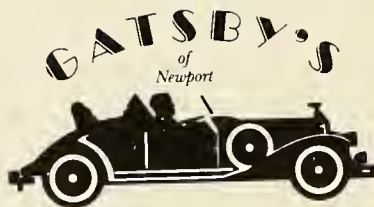

The management and Staff of  
Gatesby's would like to thank the  
students of Salve Regina for all their  
support and wish you all a successful  
and happy future.





Dear Kathy Fitzgerald  
Look forward to all the days ahead with the knowledge that you are in  
God's care  
This frees us to make the most of everything that happens.  
Love  
Mom & Dad

Michelle  
Mom and Dad's loss is  
Disney's gain  
Love and God Bless

Tracey began college four years past  
Fingers were crossed you'd last.  
Daughter you've come a long way  
Congratulations on your Graduation Day.  
Love,  
Mom & Ray

Michelle —  
You are the joy of our lives.  
Congratulations and happiness always.  
We love you.  
Mom and Dad

Dear Laura — Wib,  
We wrote a description of a perfect daughter, and God sent us one  
— You!  
Good luck,  
Mom, Dad, Brothers & Sisters

Dear Shawna,  
May you have as much joy and satisfaction in  
your life as you have given to our lives.  
Love,  
Mom and Dad

Congratulations Louisa,  
Best wishes from all of us.  
Love,  
Mom M., Bob, Andy, Tom, Little John

Congratulations and Best Wishes  
Stephanie P. Roy  
Love,  
Mom & Dad

Dear Kathy,  
"May graduation day be the beginning of a successful future in your chosen profession.  
May it lead to worlds of happiness. Your family offers you continued support and encourage-  
ment.  
For all your continued endeavors.  
Love,  
Mom, Dad, Lisa, Michelle

Congratulations to the graduating  
class of 1988.  
The Yearbook Staff

## Senior Directory

Nicole Arabolos  
385 Sterling Place  
Hamden, CT 06514

Carolyn Bannon  
275 Lafayette Rd  
North Kingstown, RI 02852

Ana Barclelos  
4 Cochrane Circle  
Methuen, MA 01844

David Benjamin  
10 Foote St  
Barrington, RI 02806

Donna Bibeau  
98 Ranger Rd  
Somerset, MA 02726

Thomas Bodine  
270 Warner Hill Rd  
Fairfield, CT 06430

Michelle Bolles  
P.O. Box 354  
Waterford, CT 06385

Stephanie Bolmant  
14 Columbus Ave  
West Bridgewater MA 02379

Michael Bottari  
520 Walcott Ave

Middletown, RI 02840

Suzanne Bourke  
50 Spruce Rd  
Reading, MA 01867

Angela Brady  
15 Lord Davis Lane  
Avon, CT 06001

Jeremiah Brosnan  
124 East 237th St  
Bronx, NY 10470

Paul Bulger  
6033 Ponderosa Way  
Parker, CO 80134

Michelle Calareso  
5 Vinson Circle  
Winchester, MA 01890

William Camara, Jr.  
20 American Legion Hwy  
Westport, MA 02790

Kimberly Campbell  
4 Starr King Park  
Lancaster, NH 03584

Joan Capobianco  
22 Bayberry Rd.  
Jamestown, RI 02835

Robin Caputo  
12 Crooked Oak Rd  
Port Jefferson, NY 11777

Anne-Marie Carey  
32 Gold Road  
Wappinger Falls, NY 12590

Daniel Casey  
81 Halsey Dr  
Warwick, RI 02889

Susan Chandonnet  
42 East Rd  
Hampstead, NH 03841

John Chase  
123 Houston Ave  
Newport, RI 02840

Debra Cherubini  
118 Fillmore St  
Waterbury, CT 06705

Gladys Chian  
La Calle Oeste 69  
La Cieba, HO

Andrea Clearkin  
201 Cuthbert Blvd F-33  
Haddon Township, NJ 08107

Maria Cocchiola  
96 Hawthorne Ave







Waterbury, CT 06708

Brian Coco  
65 Westerly Terrace  
Hartford, CT 06105

Mary Colaneri  
7 Wesley St  
Newport, RI 02840

Jane Coinnelly  
66 Winfield St  
Dedham, MA 02026

Christine Corcoran  
209 Power St  
Taunton, MA 02780

Kerryann Correia  
658 Langley St  
Fall River, MA 02720

Lucy Correia  
25 Neponset Ave  
Hyde Park, MA 02136

John Corrigan  
48 Laurel Leaf Dr  
Gales Ferry, CT 06335

Christoher Corso  
52 Emerson Ave  
New Rochelle, NY 10801

Kelly Coughlin  
Minor Rd

Terryville, CT 06786

Mary Ellen Coughlin-King  
5 Kill Deer Rd  
Warwick, RI 02888

Catherine Court  
25 Pullman Rd  
Warwick, RI 02886

Lynn Couto  
96 Peckham St  
New Bedford, MA 02746

Jean Cox  
17 Ambrose Dr  
Bristol, RI 02809

Susan Cox  
73 Charlemont St  
Newton, MA 02161

Ann Coz  
468 Purgatory Rd  
Middletown, RI 02840

Louisa Daniele  
309 Monson Rd  
Wilbraham, MA 01095

Pamela DeNutte  
11 Lisa Ln  
Reading, MA 01867

Andrea DeSimone  
41 Annandale Rd

Newport, RI 02840

Jessica Delehanty  
26 Windsor Ave  
N. Kingstown, RI 02852

Sheila Dell'Orfano  
20 Marlyn Rd  
Billerica, MA 01821

Patricia Demeter  
Pleasantville Rd  
New Vernon, NJ 07976

Jill Derrig  
91 Fosdyke St  
Providence, RI 02906

James DiZazzo, II  
118 Meadow View Rd  
North Andover, MA 01845

Mary Diaz  
695 Ridge Rd  
Whethersfield, CT 06109

Stephen Dionne  
3 Royal Crest Dr  
Andover, MA 01845

Denise Dolan  
134 Lynam Rd  
Stamford, CT 06903

William Dolan  
52 Middle Rd

Springfield, VT 05156

Jill Druhan  
102 Chisholm Rd  
Stoughton, MA 02072

Kimberly Dukeshire  
2 Terri Rd  
Framingham, MA 01701

Ryan Dwyer  
111 Euclid Ave  
Waterbury, CT 06710

Margaret Dyer  
5 Brownehill Ct  
Lincoln, RI 02865

Katharine Dyman  
8 Gibson Park Rd  
Newport, RI 02840

Marion Emerson  
34 Berkeley Ave  
Newport, RI 02840

Kristin Engel  
210 Chaffinch Island Rd  
Guilford, CT 06437

Keith Everett  
100 Main St.  
N. Stonington, CT 06378

Sara Jane Eyler  
30 Jackson Ct  
Newport, RI 02840

Patrick Farrell  
Box 862  
S.R.C./Newport, RI 02840

Peter Favolise  
260 East Main Rd  
Portsmouth, RI 02871

Jennifer Fay  
181A Cedar Lake East  
Denville, NJ 07834

Cheryl Ferrara  
11 Elmcroft Ave  
Providence, RI 02908

Suzanne Ferrara  
41 Annandale Ave  
Newport, RI 02840

Kathleen Ferrick  
Roy Convent 49 Union St  
Biddeford, ME 04005

Karen Ferrucci  
74 Whitelawn Ave  
Milton, MA 02186

Kathleen Fitzgerald  
1047 River St  
Hyde Park, MA 02136

Sonya Ford  
51 Sherman St  
N. Chelmsford, MA 01863

Lynn Fortin

39 Lenox Circle  
E. Longmeadow, MA 01028

Kathleen Francescon  
50 Pine Brook Court  
Cheshire, CT 06410

Leigh-An Frazier  
71 Summerset Dr  
E. Hartford, CT 06118

Matthew Frazier  
105 Ledge wood Rd  
W. Hartford, CT 06107

Mark Gaccione  
45 Winnapaug Ave  
Weekapaug, RI 02891

Kathleen Gage  
378 Park Ave  
Portsmouth, RI 02871

April Gagne  
184 Winchester Dr  
Wakefield, RI 02879

Pamela Gagnon  
65 E. Washington St Apt 1303  
N. Attleboro, MA 02760

Christina Gaita  
2 Ginley Rd  
Walpole, MA 02081

Kim Gallagher  
5 Wren Court





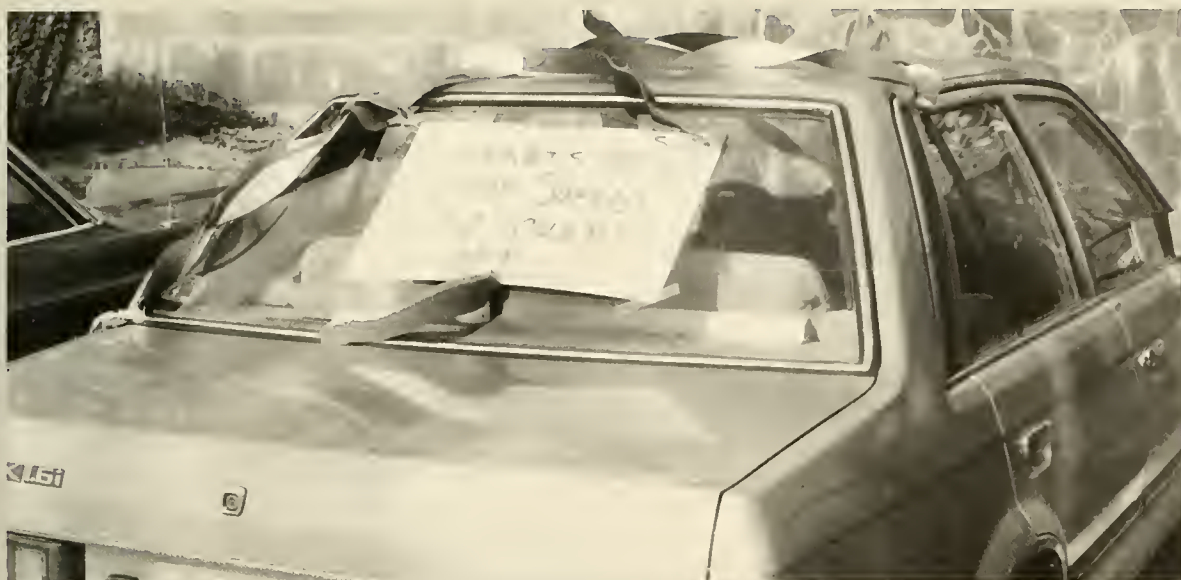

Old Brookville, NY 11545

Lynn Gaski  
141 Lynn Rd  
Bristol, CT 06010

Suzette Gendron  
339 St. Paul St  
N. Smithfield, RI 02895

Jacqueline Geraghty  
119 Simmonsville Ave  
Johnston, RI 02919

Linda Geremia  
13 Flanders St  
Johnston, RI 02919

Jane Gilligan  
20 Bradford Ln  
Basking Ridge, NJ 07920

Lynn Giordano  
14 Chester Ave  
North Easton, MA 02356

Nancy God  
13 Gardiner Ave  
Lincoln, RI 02865

Joan Grant  
29 Second Ave  
Westbury, NY 11590

April Gray  
113 Fern Drive  
Bloomfield, CT 06002

Regina Graziani  
604 South St  
Suffield, CT 06078

Cheryl Grimes  
88 Abbott Rd  
Dedham, MA 02026

Janet Gruener  
7 Shangri Ln  
Wallingford, CT 06492

Gina Guadagno  
625 Warwick Neck Ave  
Warwick, RI 02889

Lisa Guarino  
595 Pine St  
Middletown, CT 06457

Melonie Haedicke  
20 Walnut Dr  
E. Greenwich, RI 02818

Kathleen Harington  
2 Thompson Place  
Larchmont, NY 10538

Darlene Harris  
60 Dean St  
Woonsocket, RI 02895

Colleen Haxton  
677 Boston Neck Rd  
Narragansett, RI 02882

Clare Heavey

323 Neholden St  
Needham, MA 02192

Marietta Hopper  
2 Aspinet Rd  
Middletown, RI 02840

Kimberly Houley  
1002 N. Woods Terrace  
McLean, VA 22102

Linda Iannarelli  
29 N. County St  
E. Providence, RI 02914

Claudette Jobin  
519 Prospect St  
Woonsocket, RI 02895

Kristie Jolie  
11 Hubbard St  
Middletown, CT 06457

Leslie Kalec  
1 Congdon Ave  
Newport, RI 02840

Patricia Kane-LaChapelle  
27 Lakeview Ave  
Lincoln, RI 02865

Shawna Keavy  
7 Winnatuxett Rd  
Mattapoisett, MA 02739

Kathy Kempenaar Healy  
98 Peleg Rd

Portsmouth, RI 02871

Kathleen Kennedy  
23 Pond Rd  
Duxbury, MA 02332

Tracey Keyes  
20 Pawling St  
Menands, NY 12204

Susan Kikwai  
400 Bellevue Condo.  
Newport, RI 02840

Barbara Klemm  
47 Grand Blvd  
Binghamton, NY 13905

Lorraine Knight  
105 Fort Point Rd  
N. Weymouth, MA 02191

Karen Knowles  
26 Marbury St  
Pawtucket, RI 02860

Margaret Koval  
23 Tunxis Rd  
Wolcott, CT 06716

Carol LaSalle  
439 Mohawk Rd  
Somerset, MA 02726

Susan Lacouture  
43 Cranston Ave  
Newport, RI 02840

Josephine Lafleur  
Box 250 Bullock Rd  
E. Freetown, MA 02717

Norman Landroche, Jr.  
9 Greene St  
W. Warwick, RI 02893

Susan Landry  
181 Canterbury Tpke  
Norwich, CT 06360

Laurie Langlais  
11 Gustin Ave  
Attleboro, MA 02703

Justine Lauber  
61 South Blvd  
Spring Lake, NJ 07762

Barbara Lavallee  
455 High St  
Cumberland, RI 02864

Timothy Lee  
42 Tobey St  
Providence, RI 02909

Eugene Leone  
209 Hills Point Rd  
Westport, CT 06880

Christopher Levin  
343 Broadway  
Newport, RI 02840

Elizabeth Lindberg

97 East St  
W. Bridgewater, MA 02379

Anne-Marie Loiselle  
4 Tata Dr  
N. Providence, RI 02904

Linda Lomax  
27 Sterry St Apt 13  
Pawtucket, RI 02860

Judith Loonie  
80 Darthmouth Terr  
Brockton, MA 02401

Susan MacKnight  
35 Ellery Ave  
Middletown, RI 02840

Edward MacMillan  
75 Woodcrest Dr  
N. Andover, MA 01845

Madelyn Macedo  
171 Osborn St  
New Bedford, MA 02740

Barry Magee  
Ker-Arvor Harrison Ave  
Newport, RI 02840

Nicholas Maltais  
2563 Main Rd  
Tiverton, RI 02878

Michelle Mancarella  
43 Peters Ln







Rockfall, CT 06481

Jacquelyn Mandeville  
143 Tremont St  
Central Falls, RI 02863

Michelle Martin  
4102 Pereguine Ave  
Orlando, FL 32819

Elaine Masse  
123 Gibson Rd  
Bristol, RI 02809

Laurie Matteo  
28 Foxon St  
New Haven, CT 06513

Connie Mattos  
49 Merton Rd Apt. 3  
Newport, RI 02840

Kimberly Matus  
496 Prospect Ave  
Dumont, NJ 07628

Carol Maynard  
29 Howard Ave  
Hope, RI 02831

Kristi McArdle  
49 Fullers Ln  
Milton, MA 02186

Karen McCarthy  
168 Fernwood Terrace  
Garden City, NY 11530

Erin McGee  
12 Glendale Circle  
N. Kingstown, RI 02852

Catherine McGill  
7 Westwood Dr  
Portsmouth, RI 02871

Timothy McHugh  
64 Regina St  
Trumbull, CT 06611

Bridgeen McKenzie  
340 Hollywood Ave  
Crestwood, NY 10707

Paul McKenzie  
340 Hollywood Ave  
Crestwood, NY 10707

Alice McKeon  
36 Bradley Brook Dr  
N. Granby, CT 06060

Megan McLoughlin  
535 Vincellitte St Apt. 7  
Bridgeport, CT 06606

Sonia McQueen  
621 Nostrand Ave  
Union Dale, NY 11553

Mary Medeiros  
64 Pope St  
Newport, RI 02840

Karen Melia

148 S. Policy St  
Salem, NH 03079

Lynn Mello  
36 Barnacle Rd  
Yarmouthport, MA 02675

Bernadette Merten  
16 Alachua Rd  
E. Weymouth, MA 02189

Michelle Milardo  
6 Roberts St  
Portland, CT 06480

Brenda Miller  
30 Brewer St  
Newport, RI 02840

Joel Minkin  
5 Champlin St  
Newport, RI 02840

Dawn Monde  
5 Overland Court  
Branford, CT 06405

Frank Montecalvo, Jr  
15 Guilford Dr  
Warwick, RI 02886

Michele Moschello  
5 Strathmore Rd  
Middlebury, CT 06762

Maria Moskoff  
16 Alcott Circle

Taunton, MA 02780

Ann Murasso  
92 Candlewood Rd  
Glastonbury, CT 06033

Deirdre Murphy  
7 Kings Way  
Scituate, MA 02066

Stephen Murray  
Spencer Place  
Green Village, NJ 07935

Mary Ann Nezovich  
536 Turnpike Ave  
Portsmouth, RI 02871

Elizabeth Nicholls  
98 Edgewood Dr  
Westbrook, CT 06498

Maryellen Nicklas  
375 Ocean Ave  
Islip, NY 11751

Robert Nix  
39 Roseneath Ave  
Newport, RI 02840

Mary Notarangelo  
301 Fern Hill Rd  
Bristol, CT 06010

Timothy O'Brien  
15 Colonial Rd  
E. Providence, RI 02914

Debra O'Connor  
11 Marks Dr  
West Haven, CT 06516

Kristin O'Keefe  
7 Castle Hill Rd  
Pawcatuck, CT 06379

Mary O'Neil  
160 Cedar St  
Norwich, CT 06360

Sharon O'Neill  
704 Wst McKinley  
Harvard, IL 60033

Deborah-Ann Owenes  
5 Cass St  
Lincoln, RI 02865

Kimberly Pace  
175 Pheasant Ridge  
Huntington, CT 06484

Margaret Palmer  
213 Homestead Ln  
Portsmouth, RI 02871

Christopher Pandiscio  
259 Water St  
Fitchburg, MA 01420

Paul Paniccia  
1525 Teeway Dr  
Columbus, OH 43220

Donna Parker

15 Morning Glory Dr  
Warwick, RI 02886

Kris Pedisich  
232 Merrill Dr  
Milton, FL 23570

Anthony Pepe  
28 William St  
Ansonia, CT 06401

David Perrone  
29 Pritton Hill Rd  
Brookfield, CT 06850

Jennifer Pesci  
33 Marion St  
Windsor Locks, CT 06096

Isabel Pestana  
306A Baker St  
Fall River, MA 02721

Nancy Pisano  
154 Woodland Dr  
Hanover, MA 02339

Carol Pixio  
25 Colonial Ave  
Tiverton, RI 02878

Christina Polcari  
15 Wellesley Rd  
Belmont, MA 02178

Kristen Polselli  
127 West Main Rd







Middletown, RI 02840

Adrianna Porcaro  
305 Concord Dr  
Watertown, CT 06795

Jacqueline Porter  
821 First Ave  
Westbury, NY 11590

Nancy Pratt  
13 Carrol Ave  
Newport, RI 02840

Bridget Prete  
Grapevine Rd  
Higganum, CT 06441

Karen Proulx  
1019 Sassaquin Ave  
New Bedford, MA 02745

Colleen Quinn  
10 Christopher Dr  
Nahanut, MA 01908

Karen Rajkumar  
4 Oleander Ter Pointe A Pierre  
Trinada, WI

Colleen Ramsay  
26 Juleann Dr  
Lanesboro, MA 01237

Arthur Randall  
P.O. Box 36293  
Philadelphia, PA 19112

Fatima Raposo  
78 Hancock St  
Fall River, MA 02721

Helen Raymond  
24 Orchard St  
Naugatuck, CT 06770

Maureen Rego  
50 Bark St  
Swansea, MA 02777

Diane Rekos  
19 Talbot St  
N. Providence, RI 02904

Scott Reynolds  
17 Vernon Ave  
Newport, RI 02840

Brigid Rice  
184 Circle Dr  
Manhasset, NY 11030

Lisa Ring  
3 Weetamoe Rd  
Middletown, RI 02840

Maria Rivellino  
97 Memorial Blvd  
Newport, RI 02840

Patricia Roberts  
122 Newton Terrace  
Waterbury, CT 06708

Elizabeth Roche

4 Clinton Ave  
Newport, RI 02840

Christine Rondeau  
3 Mulberry Rd  
Bristol, RI 02809

Frank Rosa, Jr  
30 Bliss Mine Rd  
Middletown, RI 02840

Stephanie Roy  
15 Briarcliff Ln  
Paxton, MA 06120

Margaret Sabetti  
22 Barnes St  
Greenville, RI 02828

Leah Sabo  
112 Cook Rd  
Prospect, CT 06712

Elaine Sacco  
17 Hautevale St  
Rosalindale, MA 02131

Donald Sampson  
P.O. Box 6284  
Fall River, MA 02724

Geraldine Santos  
Old Stone Church Rd  
Little Compton, RI 02837

Maria Sarmiento  
66 Summerfield St

Fall River, MA 02720

Jess Saur  
6 Chestnut Hill Rd  
Middletown, RI 02840

John Sauro  
5 Glendale Rd  
Narragansett, RI 02882

Tracy Schloemann  
34 Indian Neck Ave  
Branford, CT 067405

Jon Schroeder  
46 Parkview Rd  
Waltham, MA 02154

Laura Seguin  
96 Oakland St  
New Bedford, MA 02740  
Melissa Serpa  
4 Evangeline Court  
Bristol, RI 02809

Susan Sherry  
43 Haines Dr  
Bloomfield, NJ 07003

Erin Shields  
57 Fairview Ave  
Brockton, MA 02401

Theresa Silveira  
132 Peckham Ln  
Middletown, RI 02840

Pamela Silvia  
P.O. Box 331  
Portsmouth, RI 02871

Christopher Simmoins  
150 David St  
New Bedford, MA 02740

Jacqueline Sirois  
18 Wing Rd  
Lynnfield, MA 01940

Cynthia Slusack  
203 Linden St  
Fall River, MA 02720

Elizabeth Sobhany  
2269 Idylwood Station Ln  
Falls Church, VA 22043

Elaine Souza  
25 Olympia Ave  
Tiverton, RI 02878

William Spiegel  
3949 Park Ave  
Fairfield, CT 06430

Michelle Squeo  
38 Lighthouse Ln  
Warwick, RI 02889

Margaret Stablein  
862 Towne House Rd  
Fairfield, CT 06430

Denise Stapleton

48 Cedarcrest Rd  
Canton, MA 02021

Janice Steimer  
20 Candlewood Dr  
Tolland, CT 06084

Maura Stepeck  
191 Hillside Rd  
Kensington, CT 06037

Jennifer Stephens  
41 South Rd  
Bolton, CT 06040

Lisa Stiles  
34 Joy Dr  
Loudonville, NY 12211

Kimberly Stockwell  
5 Prentiss Rd  
Danvers, MA 01923

Lori Stroke  
95 Wade St  
Fall River, MA 20700

Sandra Sulkowski  
251 State St  
Guilford, CT 06437

Deborah Sullivan  
133 Tilden Rd  
Marshfield, MA 02050

Maureen Sullivan  
608 Hood St







Fall River, MA 02720

Albert Swierk  
15 Webster St Apt. 3  
Newport, RI 02840

Mary Talbot  
225 Lawrence Dr P.O. Box 372  
Portsmouth, RI 02871

Patricia Thibault  
82 Orchard St  
Cos Cob, CT 06807

Peter Tilton  
6 Rock Rd  
Burlington, CT 06013

Marsha Torres  
881 Pine Hill Rd  
New Bedford, MA 02745

Susan Tracy  
1754 West Main Rd  
Middletown, RI 02840

Louis Treglia, Jr.  
225 Hang Dog Ln  
Wethersfield, CT 06109

Bonnie Troupe  
805 High St Box 63  
Hanson, MA 02341

Meredith Tuller

19 Pine Hill Rd  
Tolland, CT 06084

Ellen Verderber  
67 Lincoln Rd  
Walpole, MA 02081

Jo-Ann Vickers  
356 Beacon Ave  
Jamestown, RI 02835

Frederick Villari  
410 Alelaide Ave  
providence, RI 02907

Robert Voas, Jr.  
506 Pinewood Dr  
Smithfield, RI 02917

Jill VonStaats  
48 River Rd  
Essex, CT 06426

Lisa Waitner-Mahony  
738 Evergreen Dr  
Plymouth, MA 02360

Christine Walsh  
32 Andover St  
N. Providence, RI 02809

Paula Webber  
4 Lewis Circle  
Rockville, CT 06029

Mary Werner  
489 Linden Court  
Ridgefield, NJ 07657

Laura Wihbey  
101 Carriage Dr  
Middlebury, CT 06762

Kathleen Wilcox  
65 Durnell Ave  
Roslindale, MA 02131

Wendy Willett  
137 Rose Hill Rd  
Southport, CT 06490

Ronald Wood  
46 Caroline Rd  
Easton, MA 02375

Hanna Zanin  
15817 East 45th Place  
Independence, MO 64055

Christine Zappola  
66 Brimwood Dr  
Vernon, CT 06066

Lucille Zuena  
64 Midland Dr  
Cranston, RI 02840





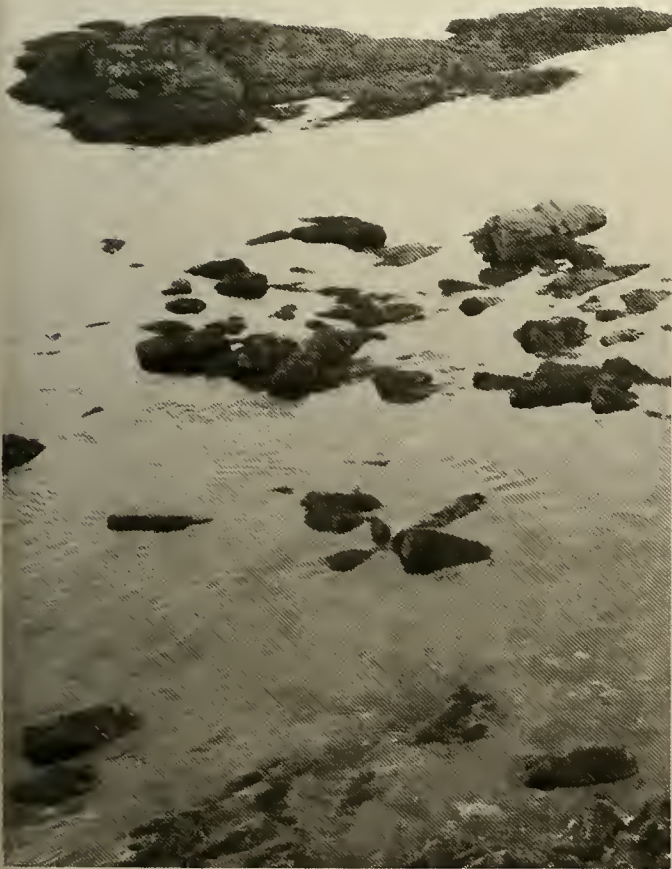

Walter, thou hast no taste, no color, no odor;  
canst not be defined, art relished while ever  
mysterious. Not necessary to life, but rather life  
itself, thou fillest us with a gratification that ex-  
ceeds the delight of the senses.

— Saint-Exupery



Time brings all things to pass.  
— Aeschylus







Time is a great conference plan-  
ning our end, and youth is only the  
past putting a leg forward.

— Djuna Barnes



Seniors, consummate in achievement and ability, once binding in the torrent of activity, now tall in the sunshine of fulfillment . . . Behind lies a record of accomplishment and awards won. Ahead, a time of responsibility. These shared hours have been the essence of a very special lifetime, but that phase has ended and each must stand alone. Now in my own image I must face the future ready to act.











